

Myers Surveying Company, Inc.

2740 East Main Street, Columbus 43209 (Bexley), Ohio

614-235-8677

FAX:614-235-4559

A Boundary Survey prepared for and certified to:

Doug Delzell

Legal Description: Situated in The State of Ohio, County of Franklin, City of Columbus Being Part of a twenty (20) foot alley of Graessle's Subdivision Plat Book 4, Page 48

Applicant:

Posted Address: 865-867 E. Fulton Street, Columbus, Ohio

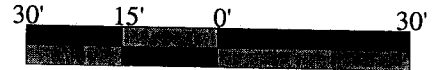

Scale 1" = 30'

Date: 04/04/2008

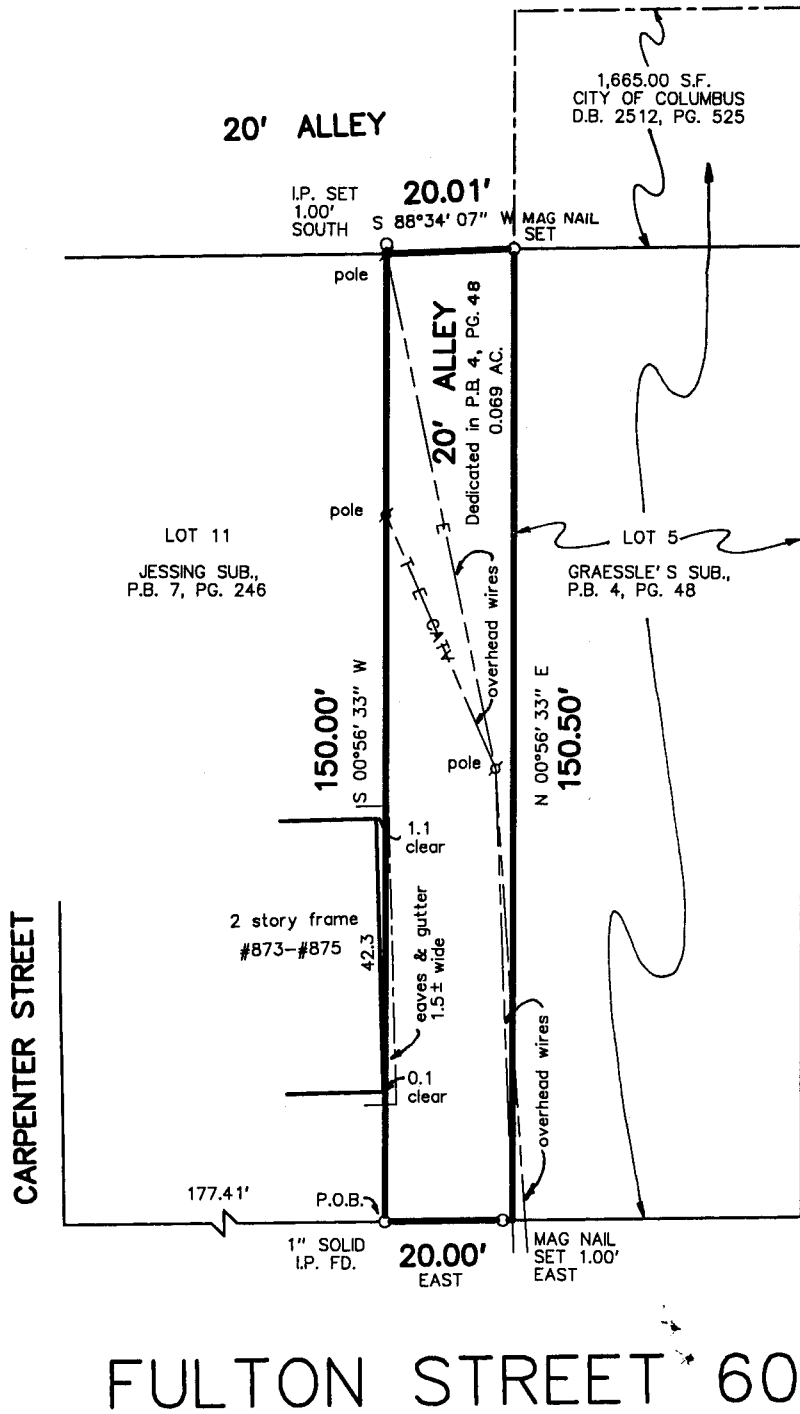

Myers Surveying Co., Inc.

By *Joseph P. Myers*
4/4/2008
Professional Surveyor

We hereby certify that the foregoing Boundary Survey was prepared from actual field measurements in accordance with Chapter 4733-37 Ohio Administrative Code. Iron pipes set are 30"x1" O.D. with an orange plastic plug inscribed "P.S. 6579", unless otherwise noted. Basis of bearings is the South line of E. Fulton Street assumed EAST.

Myers Order No. - 11-03/12/2008 2008031211	Rec. RON	Field JPM	DWG DJO	Ltr. DJO	Ck. CA
---	-------------	--------------	------------	-------------	-----------