

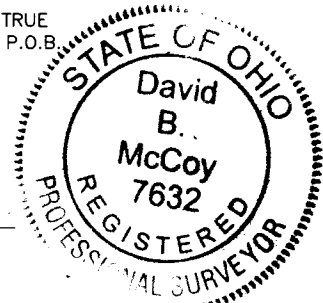

PLAT OF A PORTION OF:

MORRIS AVENUE, FOURTH AVENUE & ALTON AVENUE
IN EAST COLUMBUS ADDITION, P.B. 5, PG. 364 & CASSADY FIFTH AVENUE ADDITION, P.B. 5, PG. 314
CITY OF COLUMBUS, FRANKLIN COUNTY, OHIO

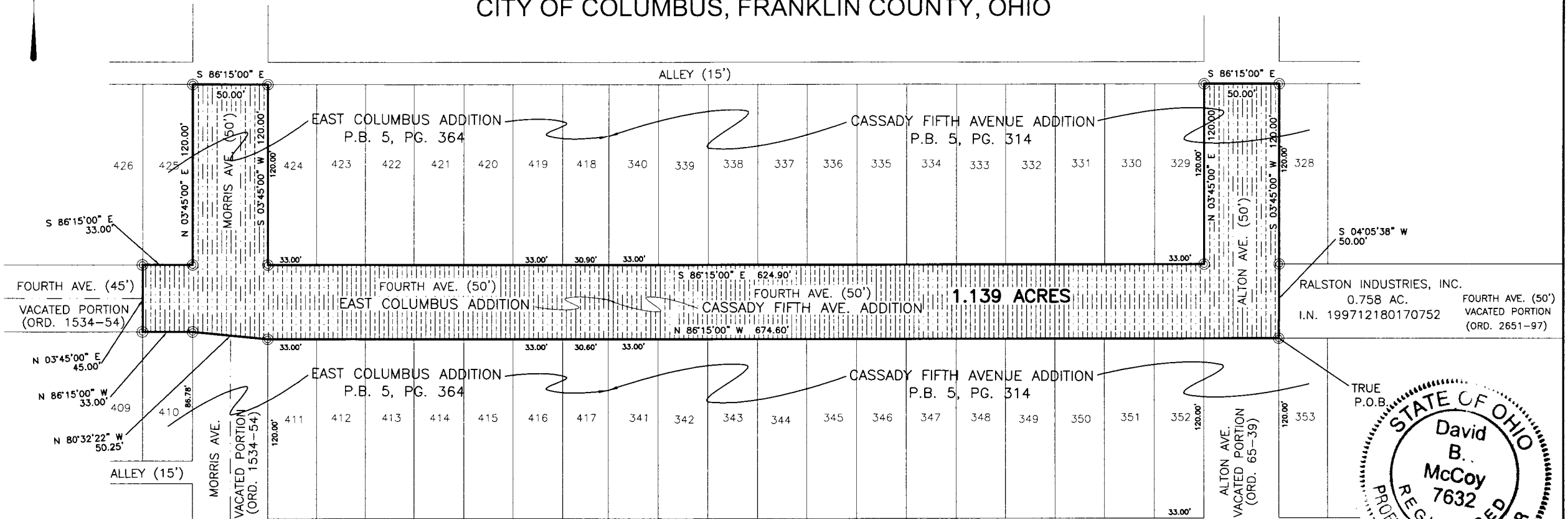

Bearings are based on S 03°45' 00" W, as given for the easterly line of CASSADY FIFTH AVENUE ADDITION, a subdivision of record in Plat Book 5, Page 314, Recorder's Office, Franklin County, Ohio.

We hereby certify that the above plat was prepared from an actual field survey and to the best of our knowledge and belief is correct. All dimensions along arcs are chord distances.

HOY SURVEYING SERVICES, INC.
David B. McCoy 6/10/2008
David B. McCoy Date
Registered Professional Surveyor No. 7632

LEGEND:
[Hatched Box] = PORTION OF ALLEY TO BE VACATED
⊙ = IRON PIN (5/8" REBAR W/ HOY CAP) SET

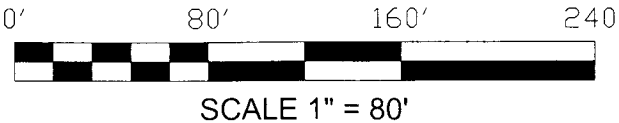

5750 Chandler Court
Westerville, OH 43082
E-Mail: hoyssinc@aol.com
Phone (614) 895-1922
Survey Fax (614) 895-1949
Construction Fax (614) 895-9549



Order No. Morris Ave Vac