

BASIS OF BEARINGS:
 BEARINGS ARE BASED ON THE CENTERLINE OF WOOD AVENUE FROM A 1/2" SOLID IRON PIN FOUND AT THE CENTERLINE INTERSECTION OF WOOD AVENUE AND PRESTON AVENUE, S 22° 21' 30" E TO A 1/2" SOLID IRON PIN FOUND AT THE INTERSECTION OF THE CENTERLINE OF WOOD AVENUE AND THE SOUTH RIGHT-OF-WAY LINE OF LEGG AVENUE. THE BASIS OF BEARING COMES FROM A PLAN AT THE COUNTY ENGINEERS OFFICE. THE ESTABLISHMENT, ALTERATION & WIDENING OF A 15 FOOT & 20 FOOT ALLEY, KENNY ROAD TO WOOD AVENUE SECOND WOOD BROWN ADDITION.

STATE OF OHIO
 DEED VOL 804, PAGE 360-361
 PIN: 010-203986

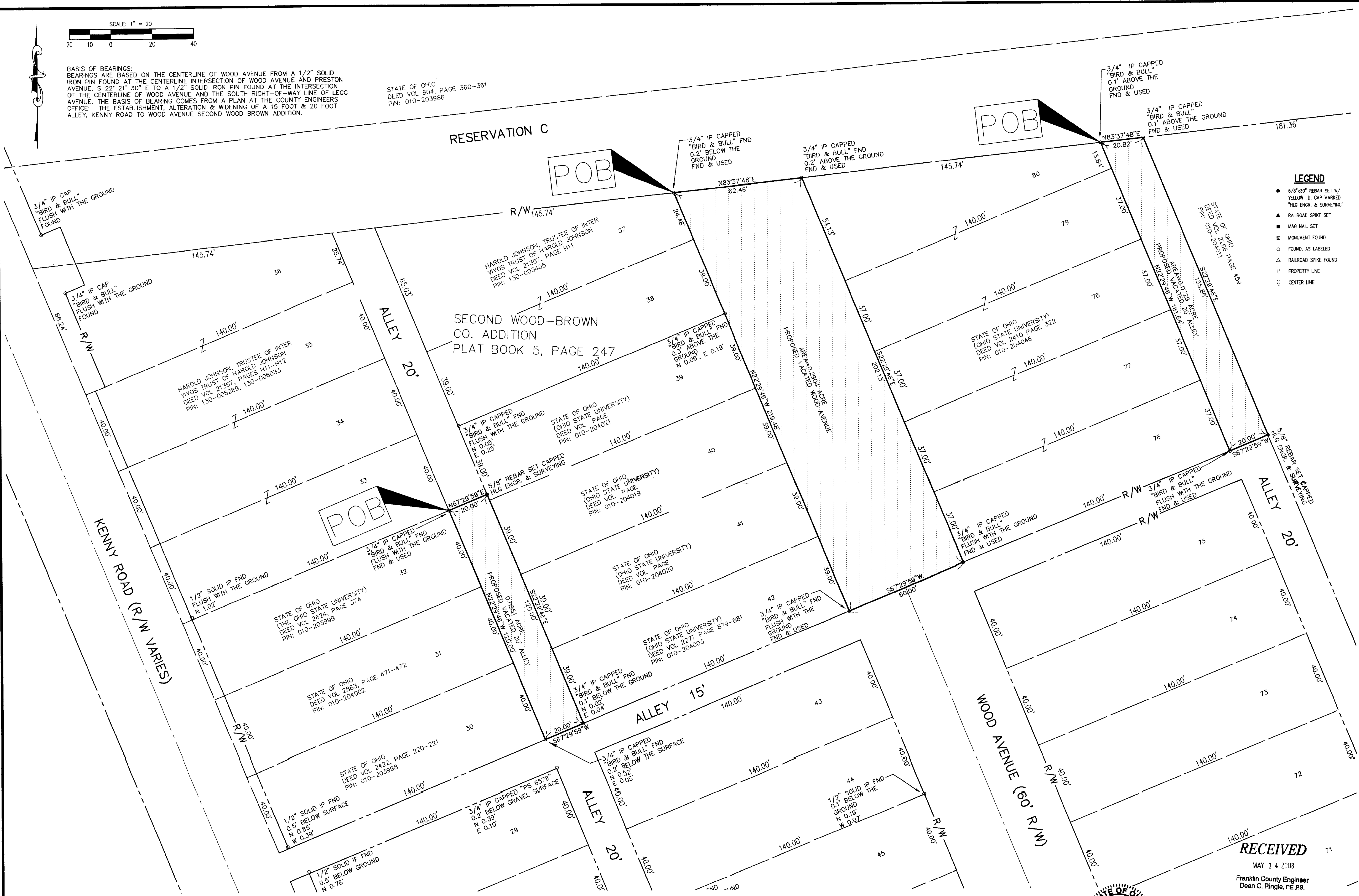

- LEGEND**
- 5/8"x30" REBAR SET W/ YELLOW LD. CAP MARKED "HLG ENGR. & SURVEYING"
 - ▲ RAILROAD SPIKE SET
 - MAG NAIL SET
 - ⊞ MONUMENT FOUND
 - FOUND, AS LABELED
 - △ RAILROAD SPIKE FOUND
 - PROPERTY LINE
 - ⋯ CENTER LINE

HLG ENGINEERING AND SURVEYING, INC.
 705-W LAKEVIEW PLAZA BLVD.
 WORTHINGTON, OH 43085
 (614) 841-0053 (PHONE)
 (614) 841-0770 (FAX)

VACATION SURVEY FOR
O.S.U. REAL ESTATE
 SECOND WOOD-BROWN CO. ADDITION
 COLUMBUS, OHIO

REVISIONS	DATE

JOB NO.	31171
DRAWN BY	JEP
FIELD CREW	RDG/CRB
CHECKED BY	AJR
FIELD BOOK	5/04
DATE	6/23/04

RECEIVED
 MAY 14 2008
 Franklin County Engineer
 Dean C. Ringle, P.E., P.S.

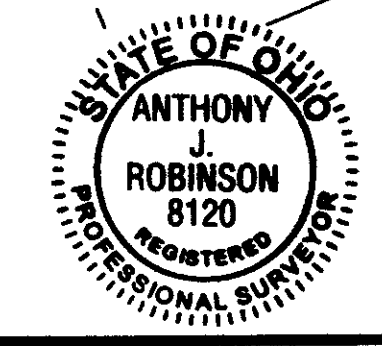

THIS PLAT WAS PREPARED BY HLG ENGINEERING AND SURVEYING, INC. AND IS A TRUE AND ACCURATE REPRESENTATION, TO THE BEST OF MY KNOWLEDGE AND BELIEF, OF A SURVEY MADE BY SAME IN JUNE 2002.

ANTHONY J. ROBINSON, P.S. No. 8120 DATE 6-24-04

