

Myers Surveying Company, Inc.

2740 East Main Street, Columbus 43209 (Bexley), Ohio
 614-235-8677 FAX:614-235-4559

A Boundary Survey prepared for and certified to:
E-R Development Northwest, LLC

Legal Description: Situated in The State of Ohio, County of Franklin, City of Columbus Being 0.177 Acres Section 1, Township 1, Range 19 United States Military Lands

Posted Address: 4661 Kenny Road, Columbus, Ohio

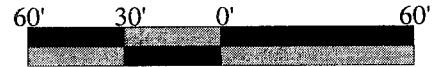

Scale 1" = 60'
 Date: 05/12/2008

RECEIVED

MAY 13 2008

Franklin County Engineer
 Dean C. Ringle, PE., PS.

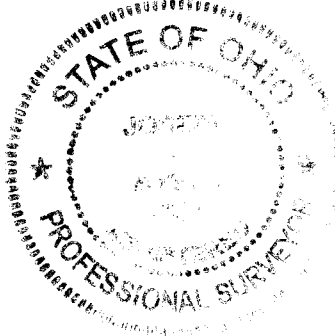
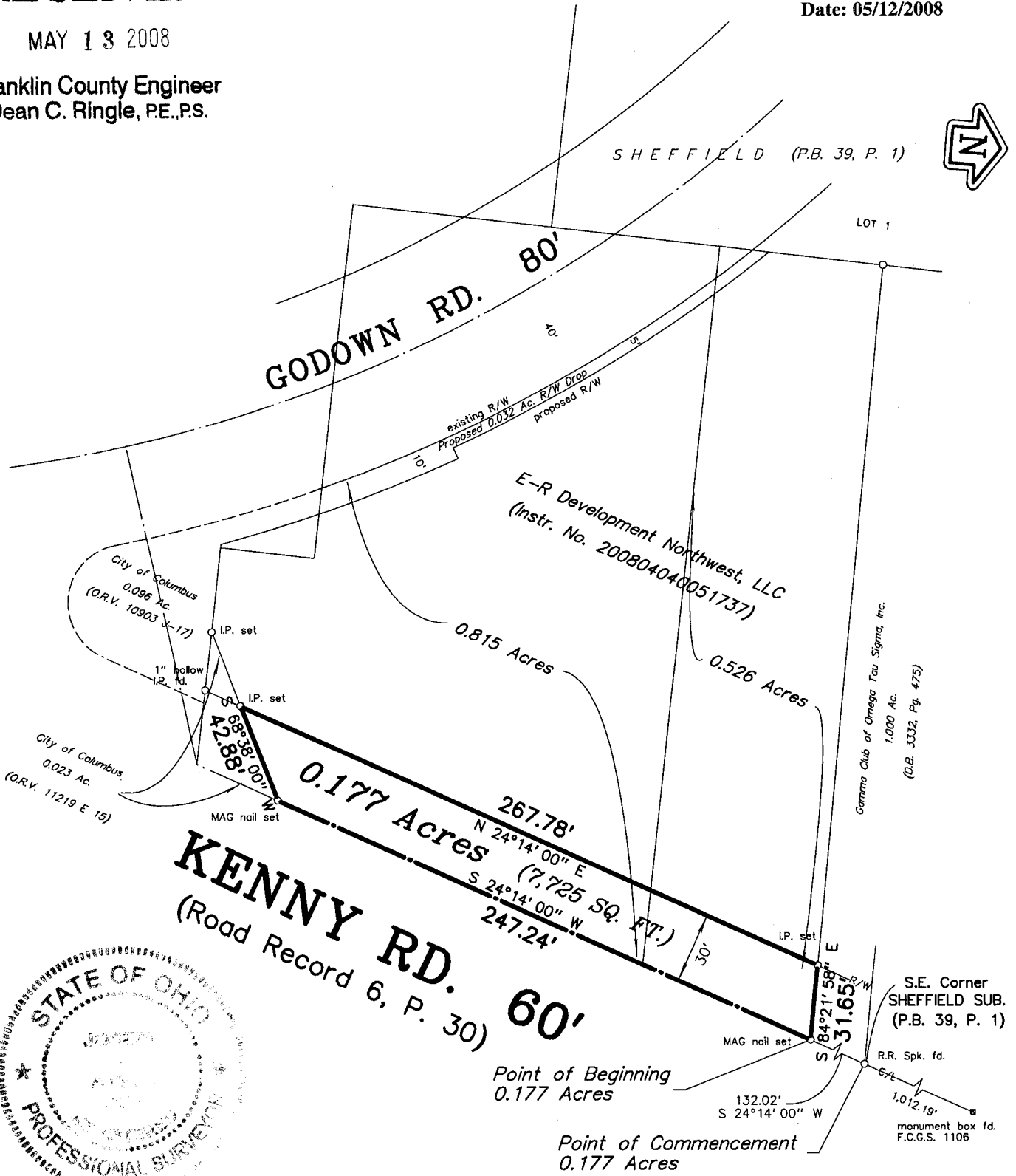

We hereby certify that the foregoing Boundary Survey was prepared from actual field measurements in accordance with Chapter 4733-37 Ohio Administrative Code. Iron pipes set are 30"x1" O.D. with an orange plastic plug inscribed "P.S. 6579", unless otherwise noted. Basis of bearings is the centerline of Kenny Road held as South 24° 14' 00" West as per the plat of Sheffield in P.B. 39, P. 1.

Myers Surveying Co., Inc.

By *[Signature]*

Professional Surveyor

Myers Order No. - 17-03/19/2008

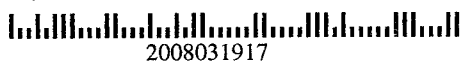

2008031917

Rec. Field DWG Ltr. Ck.