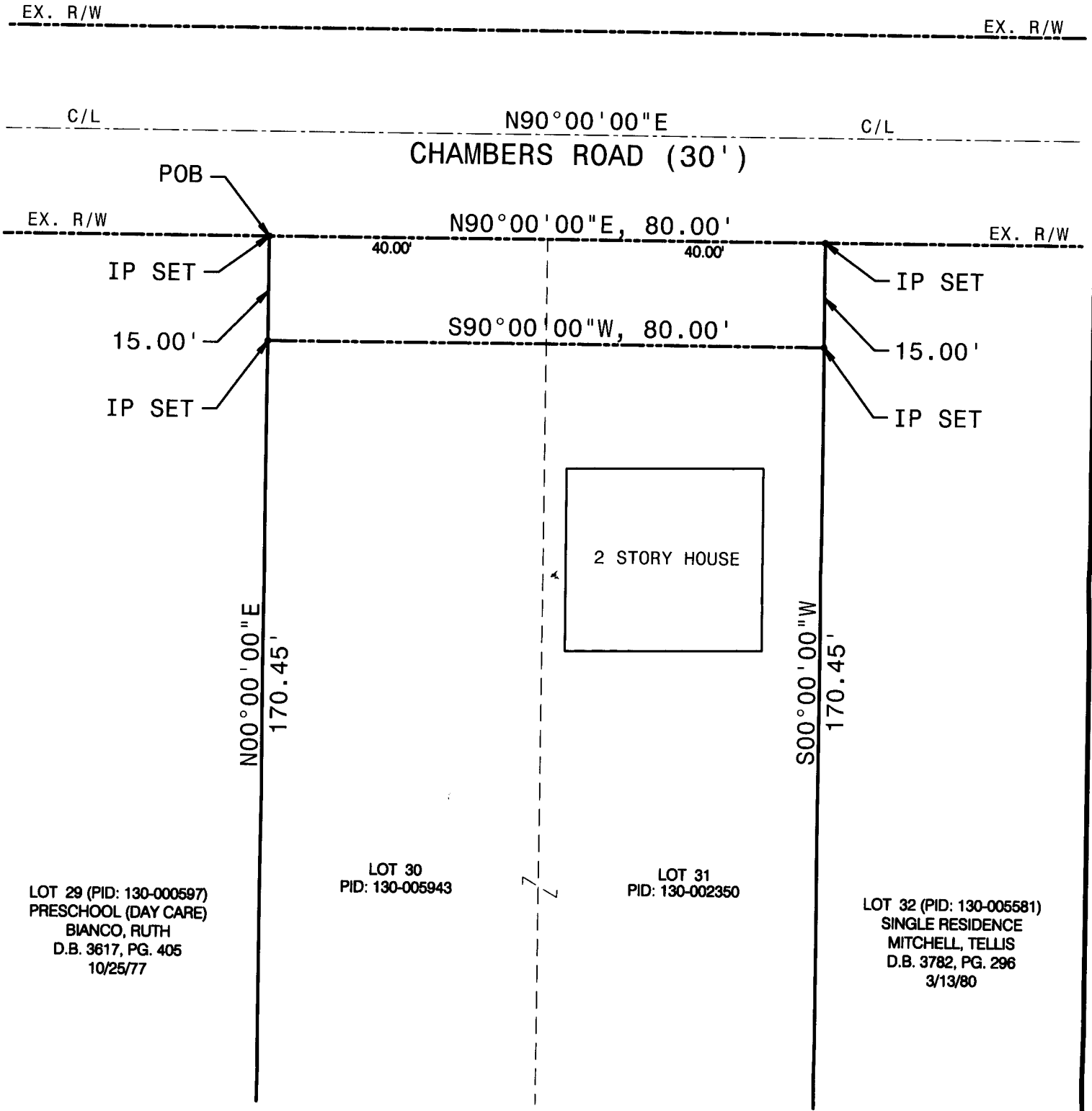

EXHIBIT B

15' RIGHT OF WAY DEDICATION



QUARTER TWP. 3, TOWNSHIP 1N, RANGE 18W, USML
CLINTON TOWNSHIP, FRANKLIN COUNTY, OHIO
LOTS 30-31 OF HUGH M MCKEES LINCOLN HEIGHTS ADDITION
P.B. 7, PG. 250



LOT 29 (PID: 130-000597)
PRESCHOOL (DAY CARE)
BIANCO, RUTH
D.B. 3617, PG. 405
10/25/77

LOT 30
PID: 130-005943

LOT 31
PID: 130-002350

LOT 32 (PID: 130-005581)
SINGLE RESIDENCE
MITCHELL, TELLIS
D.B. 3782, PG. 296
3/13/80



SCALE: 1" = 20'

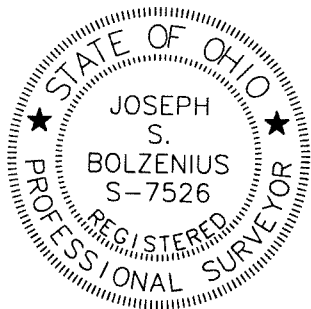

RECEIVED

MAY 15 2008

Franklin County Engineer
Dean C. Ringle P.E., P.S.

BASIS OF BEARINGS: ARBITRARY WITH THE
CENTERLINE OF CHAMBERS ROAD
ASSUMED TO BE DUE EAST.

PROPOSED R/W DEDICATION
1423 Chambers Road
COLUMBUS, OHIO 43212

Joseph S. Bolzenius
JOSEPH S. BOLZENIUS, P.E., P.S.
PROFESSIONAL SURVEYOR NO. 7526

4/2/08
DATE

DATE: 04/02/08	DWG NO. RW DEDICATION	DRAWN: JSB CHECKED: SJB
-------------------	--------------------------	----------------------------