

SCIOTO LAND SURVEYING SERVICE, INC.

Surveyors

173 North Sandusky Street
Delaware, Ohio 43015
Office: 740.369.7577 Fax: 740.362.7577

3857 North High Street
Columbus, Ohio 43214
Office: 614.263.7577 Fax: 614.263.7577

Karen S. Coffman, P.S. 7845
Istvan Gajary, P.S. 8183
Retired, Frank Celio, P.S. 6612

PLAT OF SURVEY FOR MICHAEL W. AND ERICA R. GIBLIN

PART OF QUARTER-TOWNSHIP 3, TOWNSHIP 2, RANGE 18, U.S.M.L. AND
PART OF QUARTER-TOWNSHIP 4, TOWNSHIP 2, RANGE 19, U.S.M.L.
SHARON AND PERRY TOWNSHIPS, FRANKLIN COUNTY, OHIO

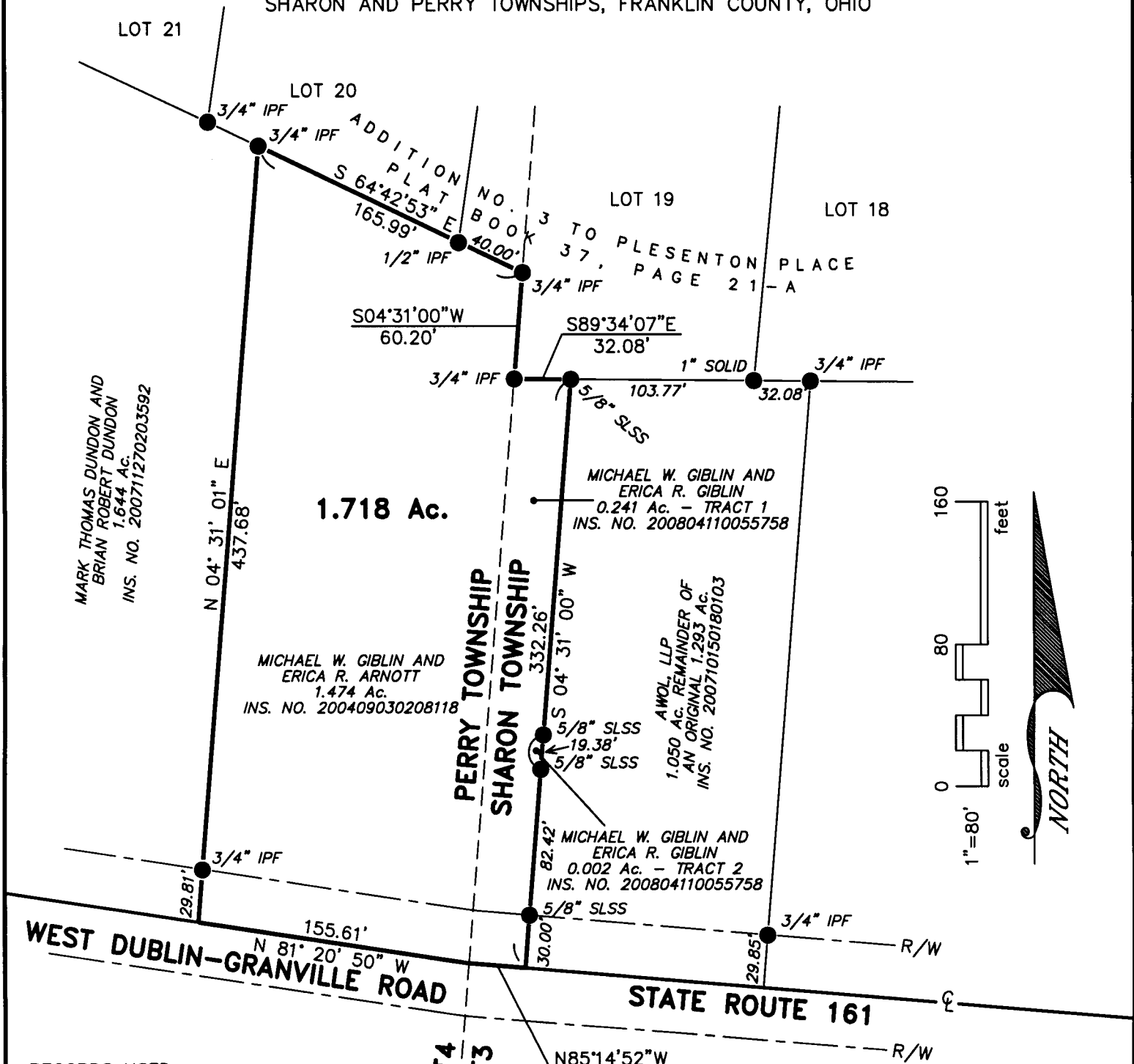

RECORDS USED
Deeds as shown.

BASIS OF BEARINGS
The west line of Sharon Township as delineated in Ins. No. 200710150180103 as being N04°31'00"E.

R19-T2-QT4
R18-T2-QT3

LEGEND

- Iron Pipe Found
- Iron Bar Set with a plastic cap marked "SLSS PS 7845"

I HEREBY CERTIFY THAT I HAVE SURVEYED THE PROPERTY DESCRIBED IN THE FOREGOING TITLE CAPTION AND THAT SAID SURVEY AND SKETCH ARE ACCURATE AND CORRECT TO THE BEST OF MY KNOWLEDGE AND BELIEF. ROAD RIGHT-OF-WAY IS ASSUMED AND SHOWN FOR ILLUSTRATIVE PURPOSES ONLY UNLESS OTHERWISE NOTED. EASEMENTS, RESTRICTIONS AND RIGHT-OF-WAY, IF ANY, NOT LOCATED UNLESS NOTED.

MAY 13 2008

ISTVAN GAJARY, SURVEYOR
Registration No. 8183

MAY 7, 2008
DATE OF SURVEY

