

TITLE:

**PLAT OF PROPOSED RIGHT-OF-WAY RELEASE
LOCATED IN QUARTER TOWNSHIP 2, TOWNSHIP 2, RANGE 17
UNITED STATES MILITARY DISTRICT
CITY OF COLUMBUS, FRANKLIN COUNTY, OHIO**

PREPARED EXCLUSIVELY FOR:
OHIO DEPARTMENT OF TRANSPORTATION,
FRANKLIN COUNTY COMMISSIONERS &
MEREDITH E. WELLER

3 JULY 1991
UPDATED: 22 FEB.2008

PLAT BOOK 66, PAGE 51
INSTRUMENT NO. 200712110212424

CALVARY APOSTOLIC CHURCH
0.578 AC.
I.N. 200707240128997

AVENUE

CLEVELAND

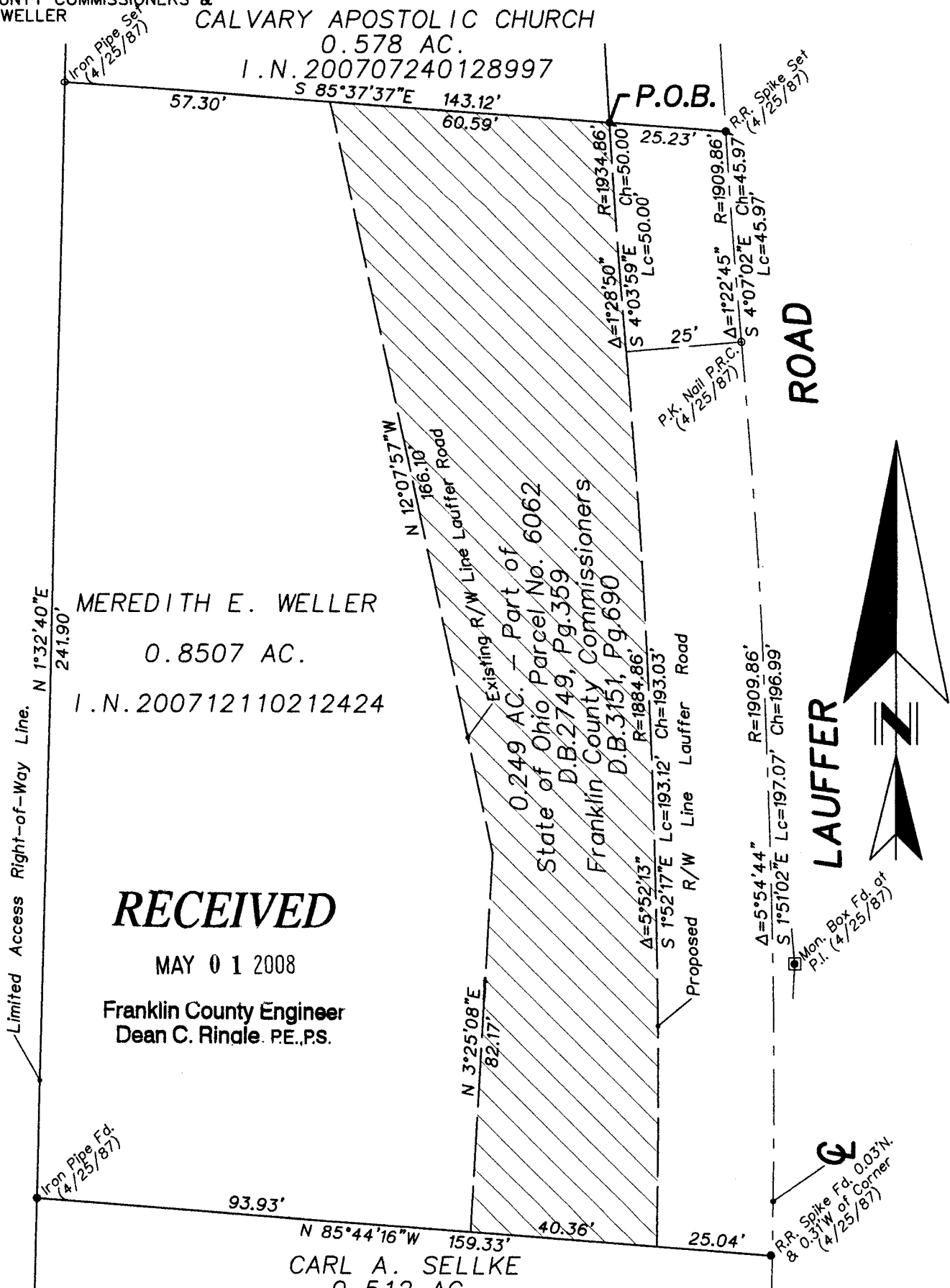

MEREDITH E. WELLER
0.8507 AC.
I.N. 200712110212424

RECEIVED

MAY 01 2008

**Franklin County Engineer
Dean C. Rinale. P.E., P.S.**

CARL A. SELLKE
0.512 AC.
I.N. 200601040002128

We Hereby Declare that the attached plat was prepared from existing records only, and that to the best of our knowledge, information and belief, the information shown hereon is correct. Only those easements specifically brought to our attention, or those which we had special knowledge of are shown hereon.

BASIS OF BEARINGS: The reference meridian for the attached plat is based upon that meridian used for the plat of "Laufer Road Dedication And Reserves "A" & "B" And Easements" (see P.B. 66, Pg. 51).



By:
CARL E. TURNER JR.
PROFESSIONAL SURVEYOR No. S-6702

NOT AN AUTHORIZED DOCUMENT UNLESS SURVEYOR'S SEAL APPEARS IN BLUE INK.