

SURVEY OF ACREAGE PARCEL QUARTER TOWNSHIP 4, TOWNSHIP 2, RANGE 18 UNITED STATES MILITARY LANDS CITY OF COLUMBUS, COUNTY OF FRANKLIN, STATE OF OHIO

Date: April 16, 2008

Job No. 2008-0766

Scale: 1" = 30'

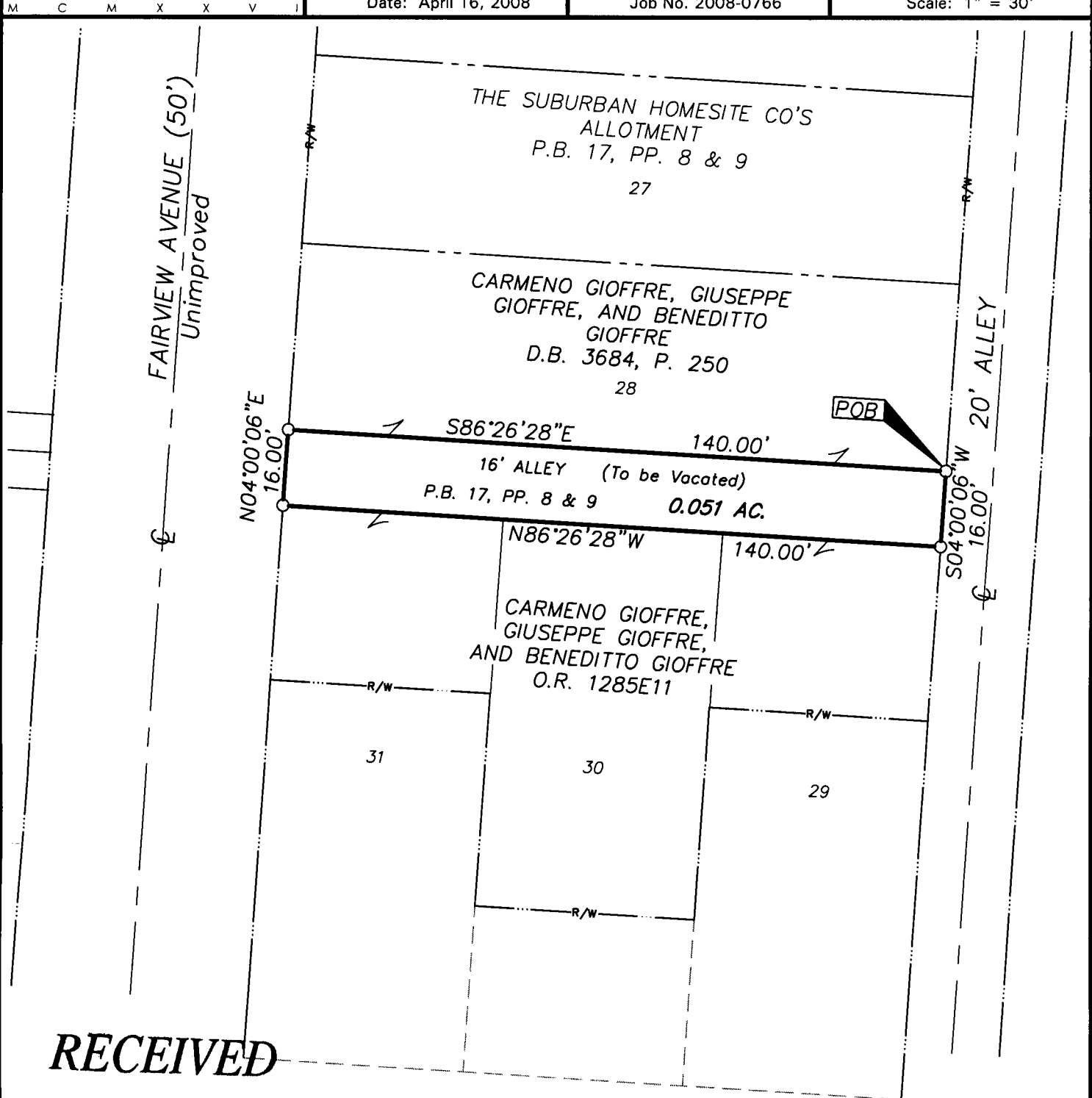

RECEIVED

APR 25 2008

Franklin County Engineer
 Dean C. Ringle, P.E., P.S.

MORSE ROAD (Width Varies)

SURVEY NOTE:

This survey was prepared using documents of record, prior plats of survey, and observed evidence located by an actual field survey.

BASIS OF BEARINGS:

The bearings shown hereon are based the same meridian as shown on the Right-of-Way plans for C. R. 17 Morse Road dated 1963 and on file at the Franklin County Engineer's Office, giving a bearing of South 86° 26' 28" East for a portion of the centerline of Morse Road.

- = I.P. FND.
- = I.P. SET

I.P. Set are 13/16" I.D. iron pipes 30" long with cap inscribed EMHT INC





GRAPHIC SCALE (in feet)

Qtr. Twp. 4, Twp. 2, Rng. 18, USML
 Qtr. Twp. 1, Twp. 1, Rng. 18, USML

NOTE:

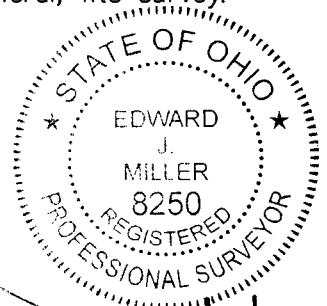
Occupation, in general, fits survey.



By  4/21/08
 Edward J. Miller
 Professional Surveyor No. 8250

\\CMHDATA1\SURVEY\PROJECT\20080766\DWG\80766B.DWG - LAST SAVED BY TBAXTER [4/18/2008 10:47:01 AM] - PLOTTED BY TBAXTER [4/18/2008 10:47:05 AM]