

C-6-D-2

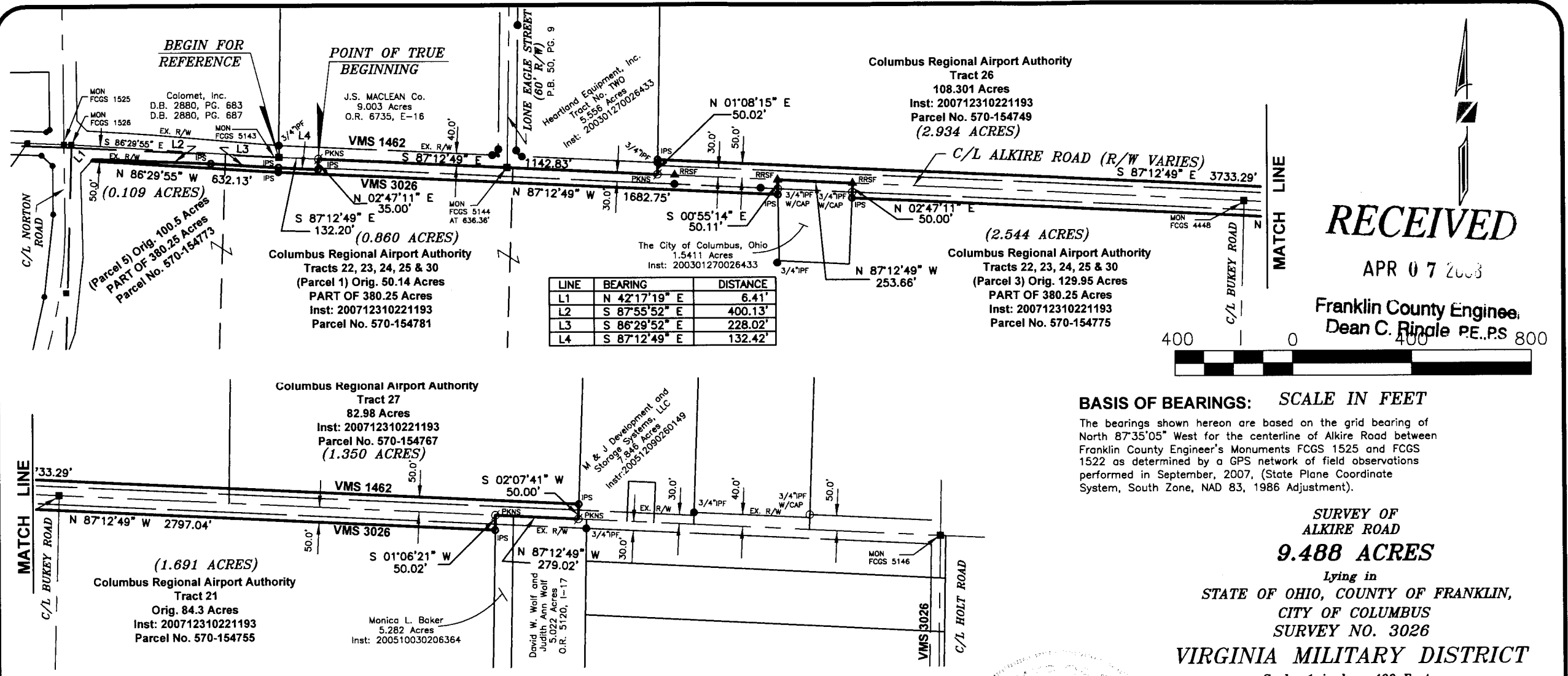

RECEIVED

APR 07 2008

Franklin County Engineer,
Dean C. Ringle PE..PS

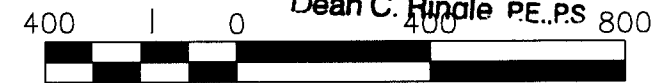

BASIS OF BEARINGS: SCALE IN FEET

The bearings shown hereon are based on the grid bearing of North 87°35'05" West for the centerline of Alkire Road between Franklin County Engineer's Monuments FCGS 1525 and FCGS 1522 as determined by a GPS network of field observations performed in September, 2007, (State Plane Coordinate System, South Zone, NAD 83, 1986 Adjustment).

**SURVEY OF
ALKIRE ROAD
9.488 ACRES**
Lying in
STATE OF OHIO, COUNTY OF FRANKLIN,
CITY OF COLUMBUS
SURVEY NO. 3026
VIRGINIA MILITARY DISTRICT

Scale: 1 inch = 400 Feet
PREPARED BY:

1500 LAKE SHORE DRIVE
SUITE 100
COLUMBUS, OHIO 43204
(614) 486-4383 1-800-340-2743
FAX (614) 486-4387

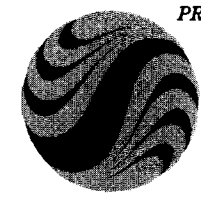

Stantec

Copyright Reserved
The Contractor shall verify and be responsible for all dimensions. DO NOT scale the drawing - any errors or omissions shall be reported to Stantec without delay.
The Copyrights to all designs and drawings are the property of Stantec. Reproduction or use for any purposes other than that authorized by Stantec is forbidden.

LEGEND

- IPS Iron Pipe Set, 3/4 inch, 30 inches in length, with a yellow cap bearing the name "STANTEC".
- IPF Iron Pipe Found
- ▲ RRSF Railroad Spike Found
- △ RRSS Railroad Spike Set
- PKNF PK Nail Found
- PKNF PK Nail Set
- RBF Rebar Found
- ☼ CGSS Cotton Gin Spindle Set
- MON Monument Box Found

CERTIFICATION:

I hereby certify that this survey shown on the attached plat was prepared from an on the ground survey of performed in March 2008 made under my direct supervision and that it and the information, courses and distances as shown are correct to the best of my knowledge.

STANTEC CONSULTING SERVICES, INC.
(FORMERLY R. D. ZANDE & ASSOCIATES, INC.)

Robert L. Clay April 4, 2008
Robert L. Clay
Professional Surveyor No. S-8121

Date:

NOTES:

1. This survey does not represent any easements that may affect the subject parcel.
2. This survey does not represent any underground utilities that may affect the subject parcel.
3. All record information obtained from the Franklin County Engineer's Office and Recorder's Office.

Pertinent Documents:
Previous Surveys
Recorded deeds as shown on survey