

BOUNDARY SURVEY OF 6.403 ACRES

SITUATED IN THE STATE OF OHIO, COUNTY OF FRANKLIN, TOWNSHIP OF FRANKLIN, AND BEING A PART OF LOT 14, TOWNSHIP 1, SECTION 2, UNITED STATES MILITARY LANDS, AND BEING ALL OF A 6.403 ACRE TRACT CONVEYED TO LEAH C. SCHOFIELD IN DEED BOOK 3589, PG. 728, FRANKLIN COUNTY RECORDERS OFFICE.

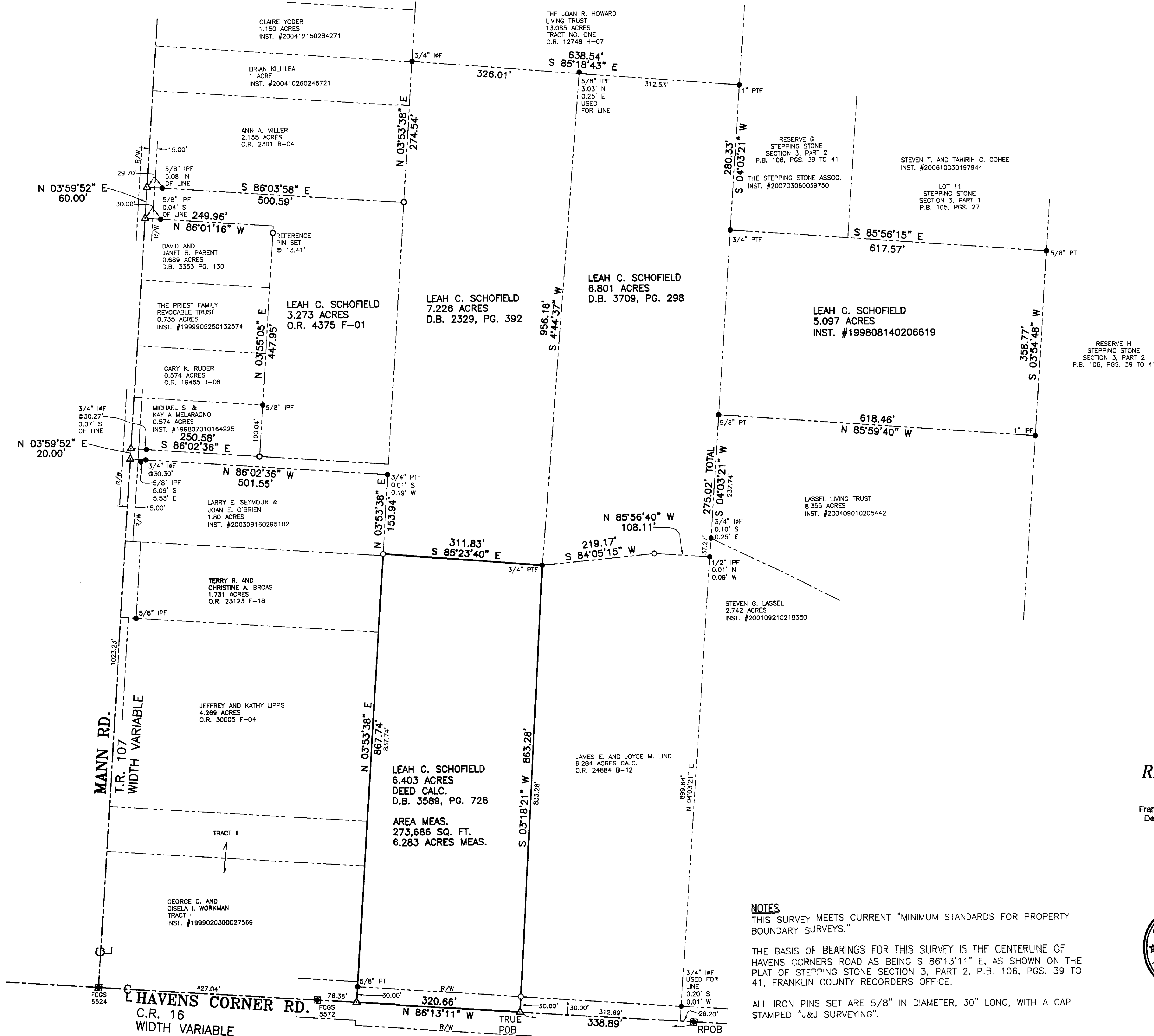

LEGEND

- 7 Lot Numbers
- Lot Lines
- Property Lines
- Centerline
- Stone Found
- Monument Box
- Iron Pin Set
- Iron Pin Found
- MAG Nail Set
- Railroad Spike Found
- P.B. Plot Book
- D.B. Deed Book
- O.R. Official Record
- INST. # Instrument Number
- IPF Iron Pin Found
- IPF Iron Pipe Found
- PTF Pinch Top Pipe Found
- RRSF Railroad Spike Found
- MNS MAG Nail Set
- DHS Drill Hole Set

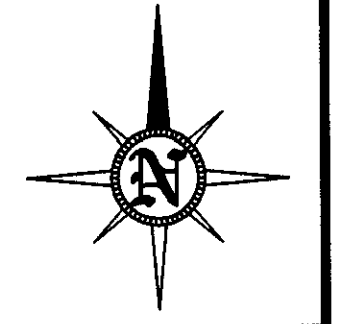
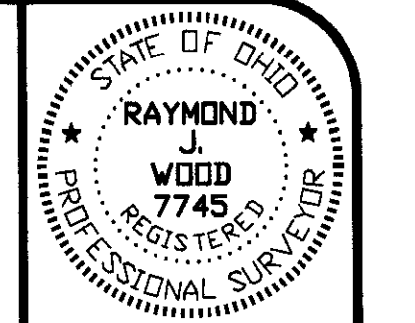
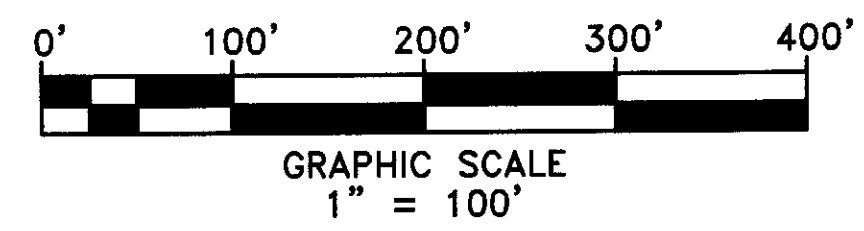

DATE	BY	REVISION			
3/27/08					
1" = 100'					
DATE	BY	DATE	BY	DATE	BY
3/18/08	R/W				
	R/W				
	R/W				
	R/W				

BOUNDARY SURVEY
6.403 ACRES

RECEIVED
 MAR 28 2008
 Franklin County Engineer
 Dean C. Ringle, P.E., P.S.



NOTES
 THIS SURVEY MEETS CURRENT "MINIMUM STANDARDS FOR PROPERTY BOUNDARY SURVEYS."
 THE BASIS OF BEARINGS FOR THIS SURVEY IS THE CENTERLINE OF HAVENS CORNERS ROAD AS BEING S 86°13'11" E, AS SHOWN ON THE PLAT OF STEPPING STONE SECTION 3, PART 2, P.B. 106, PGS. 39 TO 41, FRANKLIN COUNTY RECORDERS OFFICE.

ALL IRON PINS SET ARE 5/8" IN DIAMETER, 30" LONG, WITH A CAP STAMPED "J&J SURVEYING".

THIS DRAWING WAS PREPARED FROM AN ACTUAL FIELD SURVEY MADE BY J & J SURVEYING SERVICES, INC. IN JUNE OF 1984 AND MAY OF 2007, AND REPRESENTS THE PREMISES SHOWN HEREON TO THE BEST OF OUR KNOWLEDGE.

Raymond J. Wood
 RAYMOND J. WOOD REG. SURV. 7745 DATE 3/20/08

2 WORKING DAYS
 BEFORE YOU DIG
 CALL TOLL FREE 800-362-2764
 OHIO UTILITIES PROTECTION SERVICE

J. & J. SURVEYING SERVICES, INC.
 6515 E. LIVINGSTON AVENUE
 REYNOLDSBURG, OHIO 43068
 PH# (614) 866-9198
 FAX# (614) 866-9132
 © 2008 J. & J. SURVEYING SERVICES, INC.
07-52S