

J 7 B

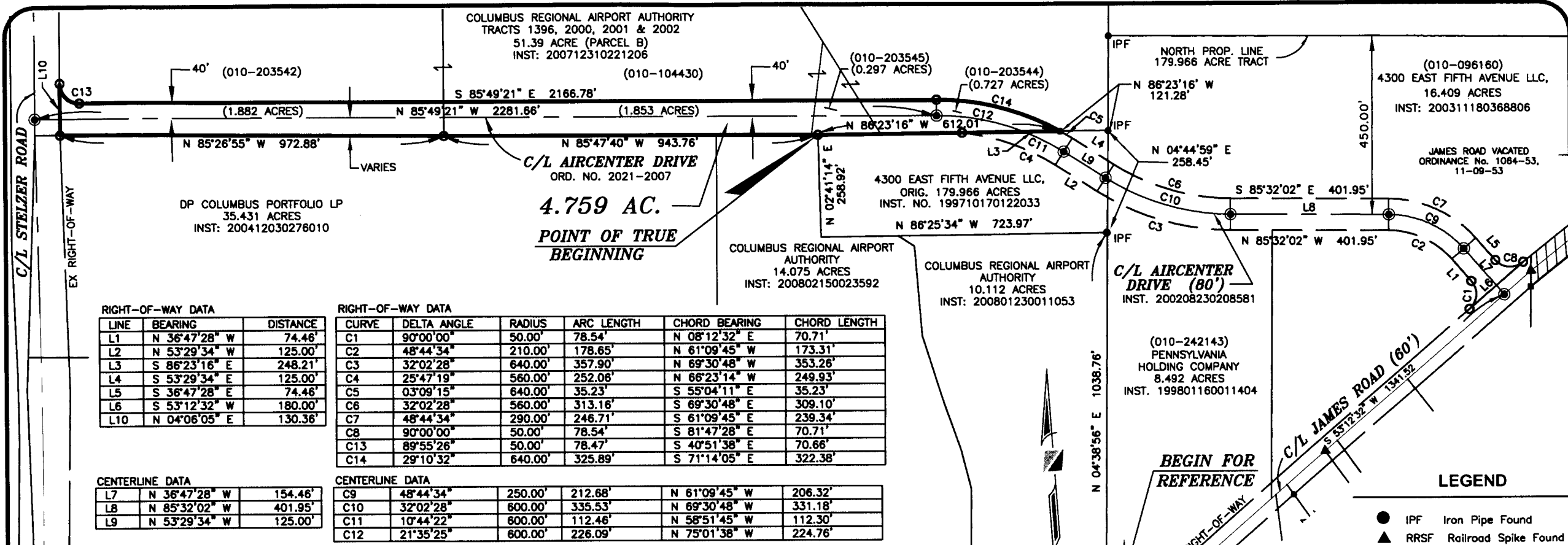

RIGHT-OF-WAY DATA

LINE	BEARING	DISTANCE
L1	N 36°47'28" W	74.46'
L2	N 53°29'34" W	125.00'
L3	S 86°23'16" E	248.21'
L4	S 53°29'34" E	125.00'
L5	S 36°47'28" E	74.46'
L6	S 53°12'32" W	180.00'
L10	N 04°06'05" E	130.36'

RIGHT-OF-WAY DATA

CURVE	DELTA ANGLE	RADIUS	ARC LENGTH	CHORD BEARING	CHORD LENGTH
C1	90°00'00"	50.00'	78.54'	N 08°12'32" E	70.71'
C2	48°44'34"	210.00'	178.85'	N 61°09'45" W	173.31'
C3	32°02'28"	640.00'	357.90'	N 69°30'48" W	353.26'
C4	25°47'19"	560.00'	252.06'	N 66°23'14" W	249.93'
C5	03°09'15"	640.00'	35.23'	S 55°04'11" E	35.23'
C6	32°02'28"	560.00'	313.16'	S 69°30'48" E	309.10'
C7	48°44'34"	290.00'	246.71'	S 61°09'45" E	239.34'
C8	90°00'00"	50.00'	78.54'	S 81°47'28" E	70.71'
C13	89°55'26"	50.00'	78.47'	S 40°51'38" E	70.66'
C14	29°10'32"	640.00'	325.89'	S 71°14'05" E	322.38'

CENTERLINE DATA

LINE	BEARING	DISTANCE
L7	N 36°47'28" W	154.46'
L8	N 85°32'02" W	401.95'
L9	N 53°29'34" W	125.00'

CENTERLINE DATA

CURVE	DELTA ANGLE	RADIUS	ARC LENGTH	CHORD BEARING	CHORD LENGTH
C9	48°44'34"	250.00'	212.68'	N 61°09'45" W	206.32'
C10	32°02'28"	600.00'	335.53'	N 69°30'48" W	331.18'
C11	10°44'22"	600.00'	112.46'	N 58°51'45" W	112.30'
C12	21°35'25"	600.00'	226.09'	N 75°01'38" W	224.76'



SCALE IN FEET

BASIS OF BEARINGS:

The bearings shown hereon are based on the bearing of South 85°33'07" East for the centerline of International Gateway (Airport Road), as shown on the State of Ohio Department of Transportation Right-of-way Plans FRA-670-3.93-AA.

NOTES:

- This survey does not represent any easements that may affect the subject parcel.
- This survey does not represent any underground utilities that may affect the subject parcel.
- All record information obtained from the Franklin County Engineer's Office and Recorder's Office.

Pertinent Documents:
 Previous Surveys
 Recorded deeds as shown on survey



**EXHIBIT OF
4.759 ACRES**

Lying in
STATE OF OHIO, COUNTY OF FRANKLIN, CITY OF COLUMBUS
QUARTER TOWNSHIP 4, TOWNSHIP 1, RANGE 17
UNITED STATES MILITARY DISTRICT

Scale: 1 inch = 300 Feet

CERTIFICATION:

I hereby certify that this survey shown on the attached plat was prepared from an on the ground survey by R. D. Zande & Associates, Inc. 2002 and that it and the information, courses and distances as shown are correct to the best of my knowledge.

STANTEC CONSULTING SERVICES, INC.
 (FORMERLY R. D. ZANDE & ASSOCIATES, INC.)

Robert L. Clay March 18, 2008
 Robert L. Clay
 Professional Surveyor No. S-8121

Date:



RECEIVED

MAR 24 2008

Franklin County Engineer
 Dean C. Ringle, P.E., P.S.

PREPARED BY:

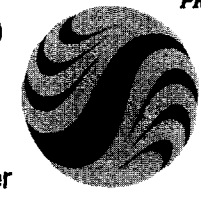

1500 LAKE SHORE DRIVE
 SUITE 100
 COLUMBUS, OHIO 43204

(614) 486-4383 1-800-340-2743
 FAX (614) 486-4387

Stantec

Copyright Reserved
 The Contractor shall verify and be responsible for all dimensions. DO NOT scale the drawing - any errors or omissions shall be reported to Stantec without delay.
 The Copyrights to all designs and drawings are the property of Stantec. Reproduction or use for any purposes other than that authorized by Stantec is forbidden.