

# SURVEY OF ACREAGE PARCEL

## QUARTER TOWNSHIP 1, TOWNSHIP 1, RANGE 18

### UNITED STATES MILITARY DISTRICT

#### CITY OF COLUMBUS, FRANKLIN COUNTY, OHIO

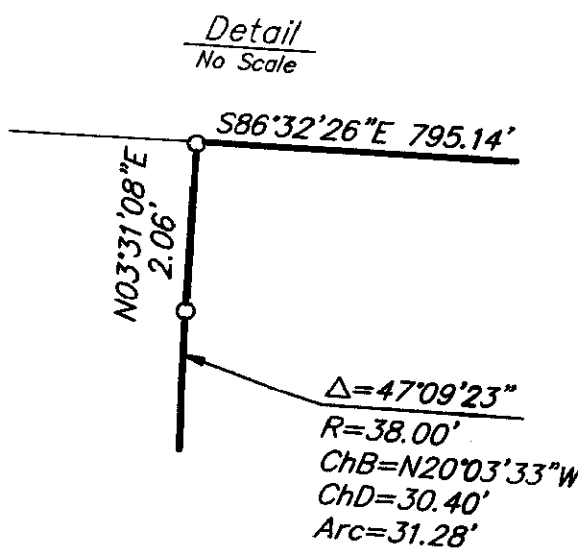
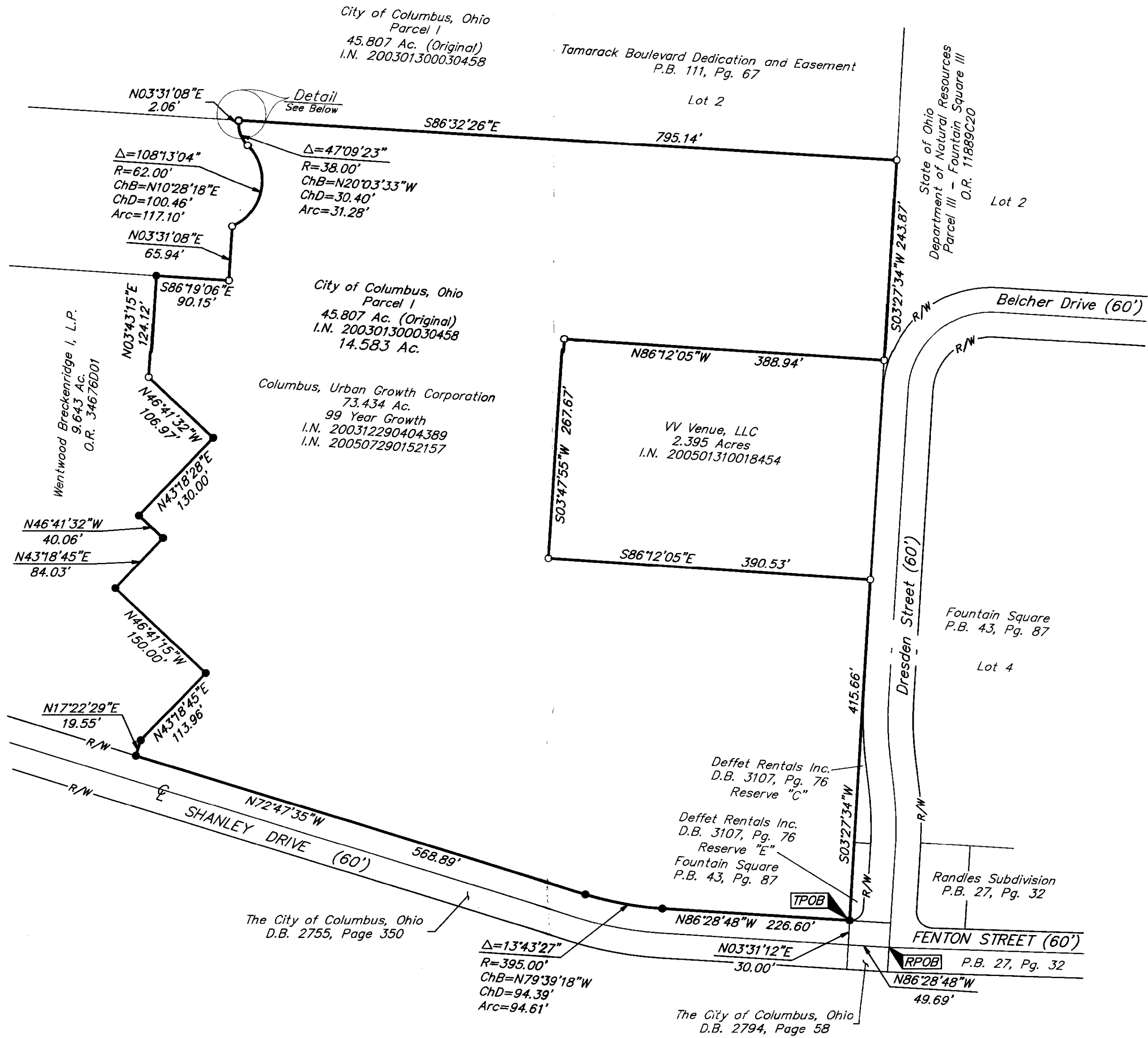

- = STONE FND.
- = MON. FND.
- = I.P. FND.
- = I.P. SET
- = MAG. NAIL FND.
- = MAG. NAIL SET
- ▲ = R.R. SPK. FND.
- △ = R.R. SPK. SET
- ◆ = P.K. NAIL FND.

I.P. Set are 1 3/16" I.D. iron pipe with cap inscribed EMHT INC



GRAPHIC SCALE (IN FEET)

**Note:**  
This survey was prepared using documents of record, prior plats of survey, and observable field evidence.

Occupation, in general, fits survey.

**BASIS OF BEARINGS:** The northerly right-of-way of Shanley Drive was assigned a bearing of North 86° 28' 48" West as determined from Franklin County Survey Control Monuments CLARK and CLARK AZIMUTH using the Ohio State Plane Coordinate System, South Zone as per NAD83.

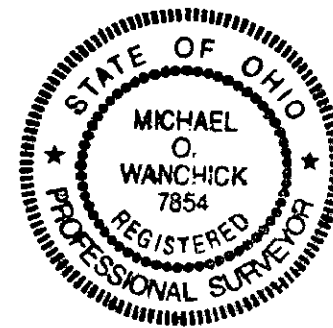

By: *Michael O. Wanchick* 3/12/08  
Professional Surveyor No. 7854

**RECEIVED**

MAR 13 2008

Franklin County Engineer  
Dean C. Ringle, PE, PS.

<b>EMHT</b> Evans, Mechwart, Hambleton & Tilton, Inc. Engineers • Surveyors • Planners • Scientists 5500 New Albany Road, Columbus, OH 43054 Phone: 614.775.4500 Fax: 614.775.4800		Date: March 11, 2008
Scale: 1" = 100'		Job No: 2008-0449
Sheet: 1 of 1		
REVISIONS		
MARK	DATE	DESCRIPTION

C:\MHDATA1\SURVEY\PROJECT\20080449\DWG\80449BVDWG-1B\24\_PORTRAIT> - NO XREFS - LAST SAVED BY MRSISSLER [3/11/2008 3:54:27 PM] - PLOTTED BY MRSISSLER [3/11/2008 3:54:27 PM]