

SURVEY PLAT

Being 1.799 ac.,
located in V.M.S. No. 3311,
City of Dublin,
Franklin County, Ohio

For:
Roger & Joyce Cramer

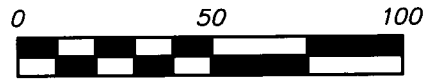

Scale 1" = 50'
August 21, 2007
Revised 12/13/07

Basis of bearings from D.B. 3478, Pg. 60, based on the centerline of Wilcox Road being N 08° 44' 00" W.

LEGEND

- found iron pin
- set iron pin (capped PATRIDGE SURVEYING) 5/8 inch, 30 inches long
- found Franklin County Monument
- △ found PK/Mag Nail

I hereby certify that I have surveyed the property described in the foregoing title caption, and that said survey and plat are accurate and correct to the best of my knowledge. Easements, restrictions, and rights-of-way not located, unless noted.

Bradley J. Patridge
Professional Surveyor No. 7068

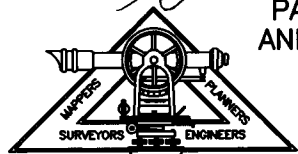

PATRIDGE SURVEYORS AND ENGINEERS L.L.C.
9464 DUBLIN ROAD
POWELL, OHIO 43065
FAX (614)-799-0030
TEL. (614)-799-0031

Copyright © Patridge Professional Surveyors and Engineers LLC.

Cramer

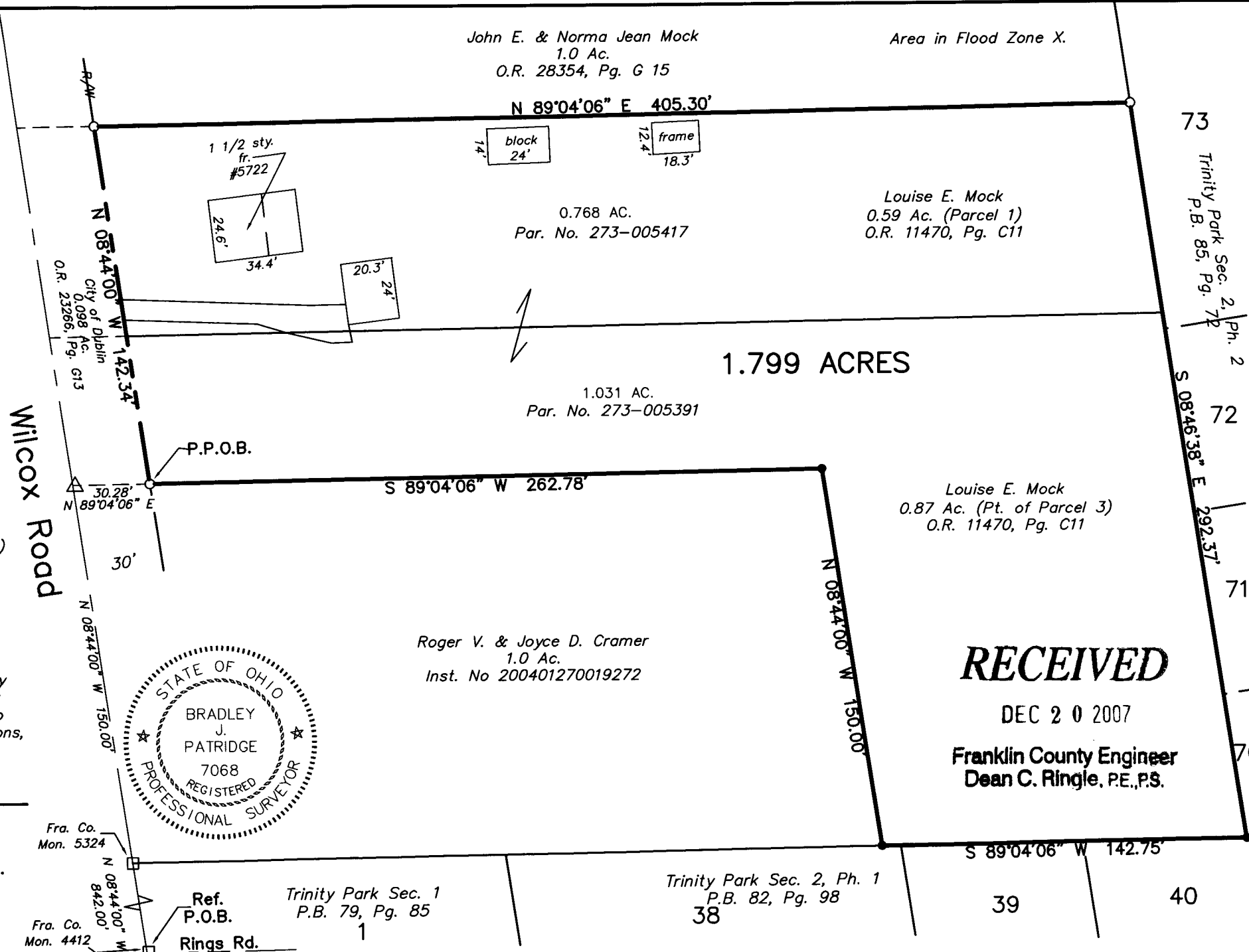

RECEIVED
DEC 20 2007
Franklin County Engineer
Dean C. Ringle, P.E., P.S.

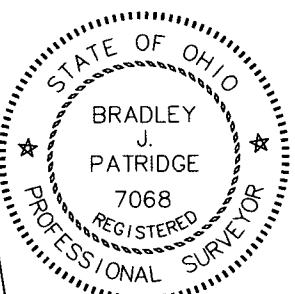

I:\Frontroom\mega2007\Files\2007\Drawings\9837.dwg, 12/13/2007 2:35:10 PM