

**BOWMAN SURVEYING**  
 P.O. BOX 3261  
 ZANESVILLE, OHIO 43701  
 PHONE (740) 819-1087  
 SCALE 1" = 150'

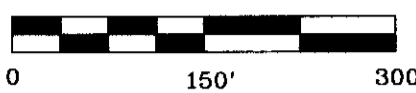

NORTH IS BASED UPON THE NORTH  
 LINE OF A 5.52 ACRE PARCEL  
 CONVEYED TO THE STATE OF OHIO  
 IN DEED BOOK 2286, Pg. 677  
 BEARING N. 84°59'00"W.

SURVEY PLAT FOR SONNY WICKS  
 SITUATED IN VIRGINIA MILITARY SURVEY 1434, JACKSON TOWNSHIP,  
 FRANKLIN COUNTY, OHIO, BEING PART OF THE LANDS OF WILLIAM H.  
 MERCER, TRUST DESCRIBED IN INSTRUMENT NUMBER 199706090018163  
 OF THE FRANKLIN COUNTY RECORDERS OFFICE.

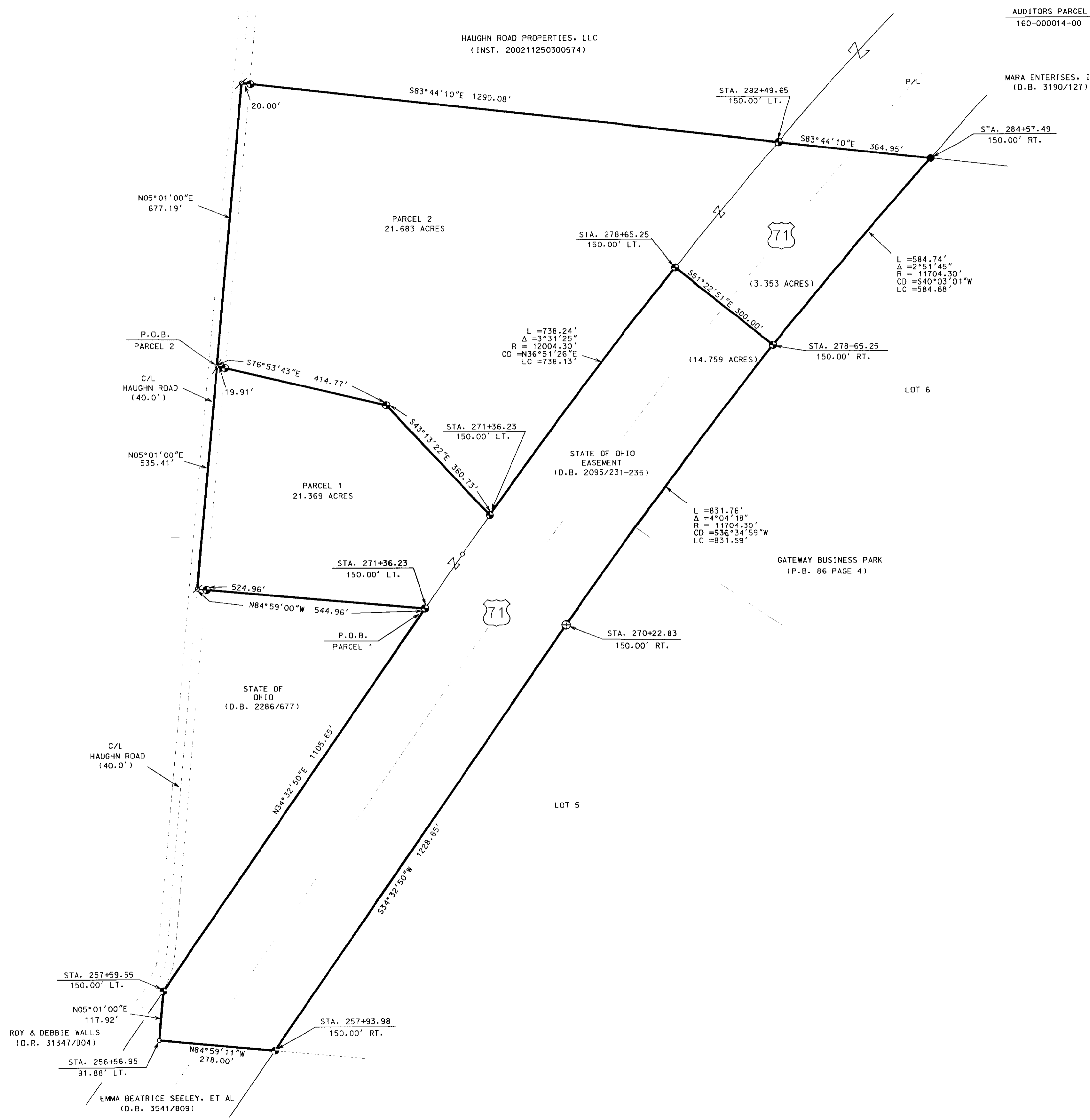

AUDITORS PARCEL  
 160-000014-00

MARA ENTERISES, INC.  
 (D.B. 3190/127)

NOTE: STATIONING, OFFSETS, AND HIGHWAY LOCATION  
 IS BASED UPON HIGHWAY RIGHT OF WAY PLANS  
 FOR INTERSTATE 71 AS RECORDED IN PLAT BOOK  
 25 PAGE 72 AND 73 OF THE FRANKLIN COUNTY  
 PLAT RECORDS, SAID PLANS ARE KNOWN AS  
 FRA-62-2, 12, DATED 1957.

RECEIVED

OCT 31 2012  
 Franklin County Engineer  
 Dennis R. Blanton, Jr.

- LEGEND
- IRON PIN FOUND
  - ⊕ CONCRETE MONUMENT FOUND
  - ⊕ 3/4" X 30" REBAR SET
  - ⊕ 1/2" I.D. CAP
  - POINT
  - ⊕ P.K. NAIL SET



I CERTIFY THIS DRAWING WAS PREPARED  
 FROM AN ACTUAL FIELD SURVEY I CONDUCTED

*Stephen M. Bowman*  
 STEPHEN M. BOWMAN, P.S. #7135

**BOWMAN SURVEYING**  
 P.O. BOX 3261  
 ZANESVILLE, OHIO 43702  
 PHONE 740-454-0496  
 JOB: F-07231    DATE: 10/22/07