

SURVEY FOR PROSPECT LAND COMPANY LLC

STATE OF OHIO, COUNTY OF FRANKLIN
 CITY OF COLUMBUS
 SECTION 4, TOWNSHIP 2, RANGE 19
 UNITED STATES MILITARY LANDS

NOTES:

Reference deeds are shown hereon.

Bearings indicated hereon are based on an assumed bearing (S00°00'00"W) from P.B. 63, PG 50, others are based on angles turned.

LEGEND:

- 3/4 inch iron pipe found
- 3/4 inch iron pin found
- ⊙ 3/4 inch iron pipe found with cap marked "ME COMPANY S-6872"
- 5/8 inch iron pin set with cap marked "CLAPSADDLE RS#6140"

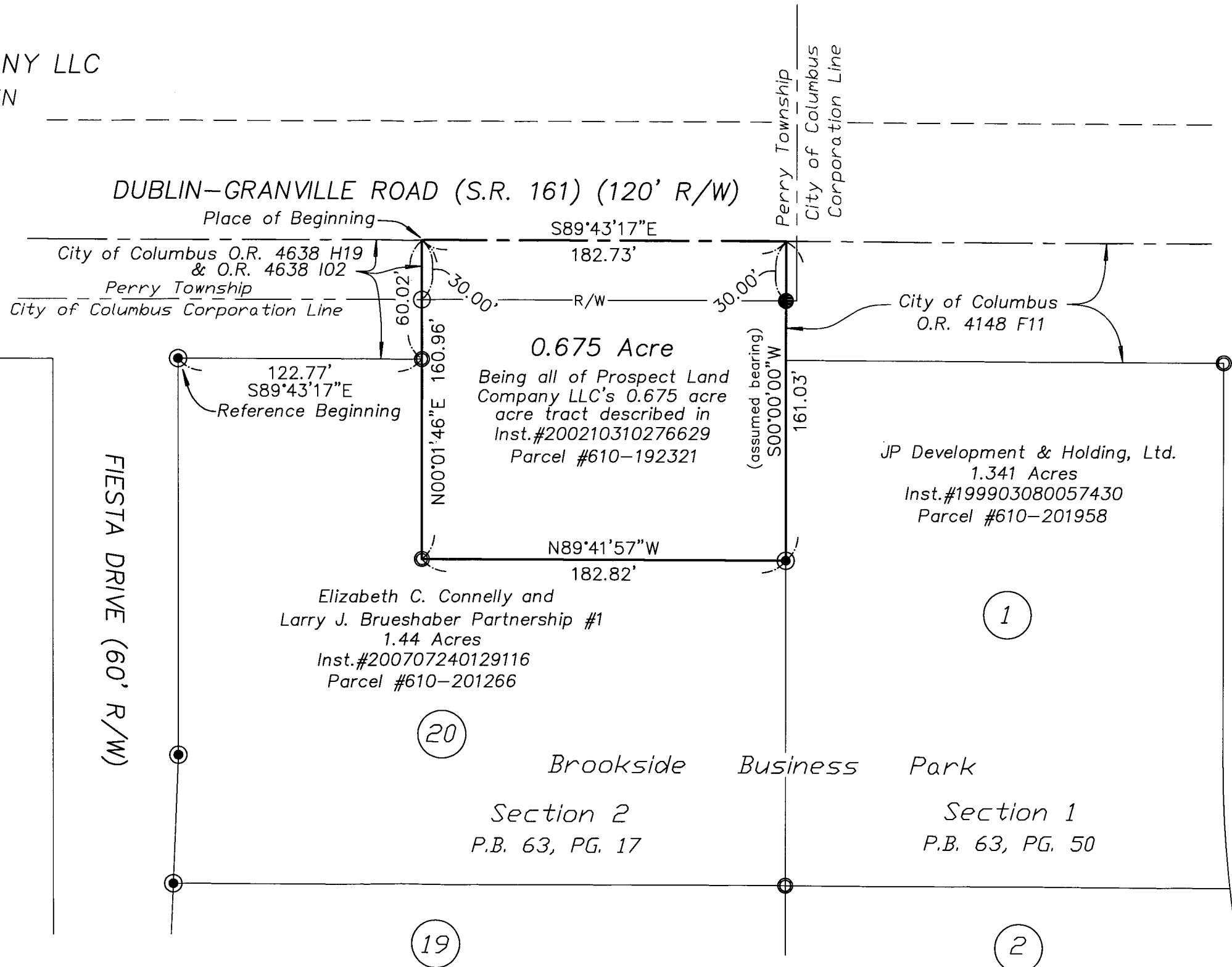
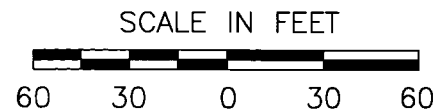

Paul R. Clapsaddle and Associates
 REGISTERED ENGINEERS AND SURVEYORS
 19019 WEST DARBY ROAD, MARYSVILLE OHIO 43040
 (937) 747-2599
Paul R. Clapsaddle, P.E., P.S.

Scale: 1"=60'
 Date: October 12, 2007
 Proj: FerrisDavid1007
 Dwg: FerrisDavid1007.dwg

I hereby certify that this plat was prepared from an actual field survey made under my supervision and that monuments were placed as indicated hereon.

Paul R. Clapsaddle
 Paul R. Clapsaddle, R.S. #6140

