

EXHIBIT

SITUATED IN THE STATE OF OHIO, COUNTY OF FRANKLIN, CITY OF COLUMBUS, WITHIN SURVEY NO. 6635 OF THE VIRGINIA MILITARY SURVEY DISTRICT AND ALL OUT OF THAT BEING 2.3991 ACRES DESCRIBED IN A DEED TO KENNETH J. MATHEWS OF RECORD IN INSTRUMENT NUMBER 200508050158136 AS FOLLOWS:

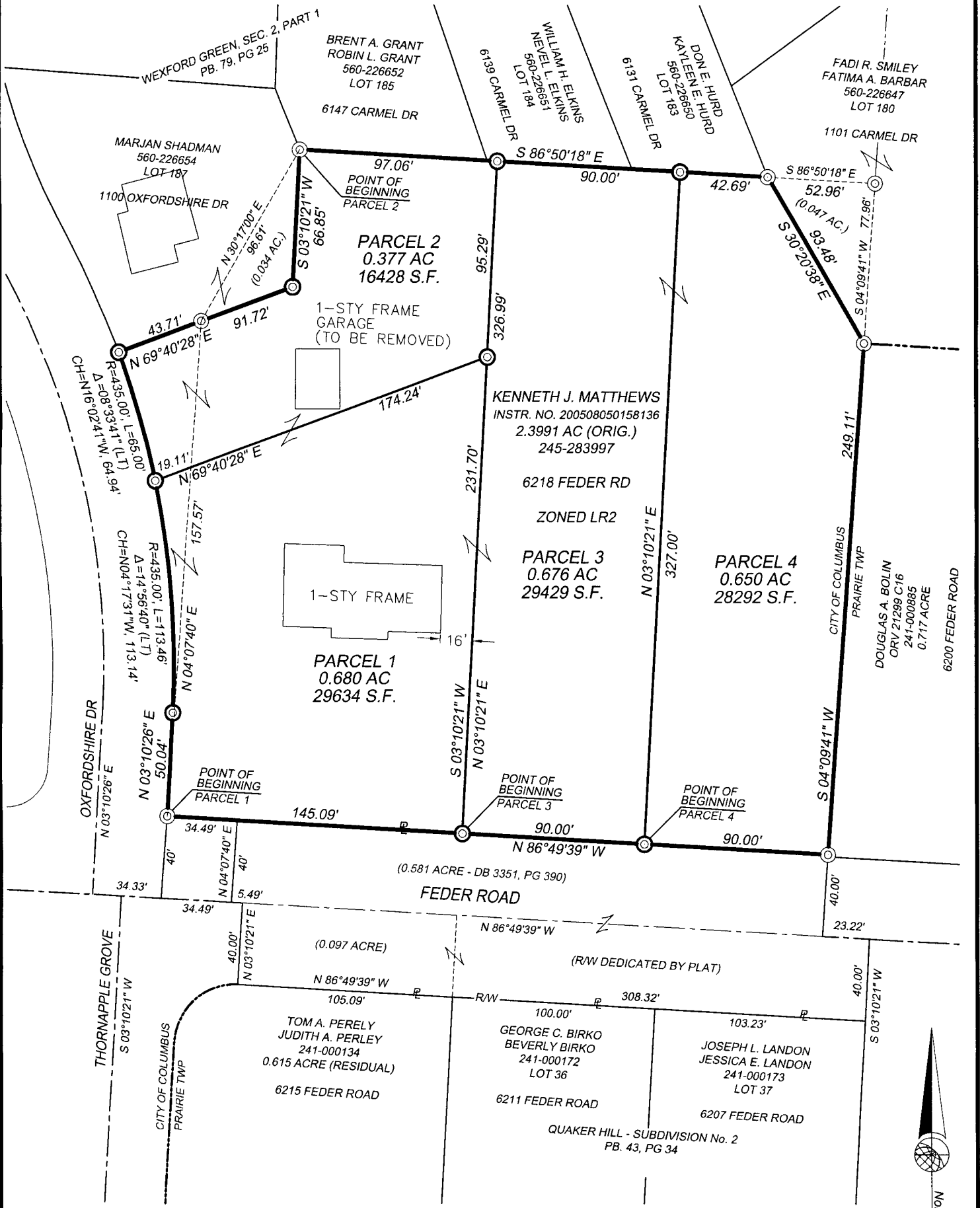

We hereby certify:

- that this survey is based on record information and a field survey performed in June, 2005 by James R. Cottrill, P.S.;
- and that this is a Boundary Survey prepared in accordance with Chapter 4733-37 of the Administrative Code.

Signed and Sealed this 9th day of October, 2007

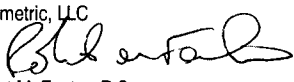
earthmetric, LLC

 Robert M. Foster, P.S.
 Registered Professional Surveyor No. 7729

LEGEND

- ⊙ 5/8" Rebar, thirty (30) inches in length, with a yellow plastic cap inscribed: "R M Foster S-7729."
- ⊙ 5/8" Rebar Found

Basis of Bearings

Bearings are based on the centerline of Feder Road of which the centerline of is shown as North 86 degrees 49 minutes 39 seconds West on the plat **Wexford Green, Section 2, Part 1**, a subdivision of record in Plat Book 79, Page 25.

SCALE
1" = 60'

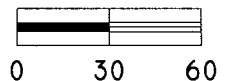

DATE: OCT 9, 2007	SCALE: 1"=60'	JOB No: 02004-05-005	LOCATION CODE: 45356
----------------------	------------------	-------------------------	-------------------------

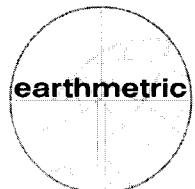

earthmetric, LLC
 120 e main street
 suite b
 circleville, ohio 43113
 740.420.7111
 866.258.1086 fax