

P:\23786\2000-07-05\23786\Survey\23786-6.439C-BNDY-081407.dwg Layout! Aug 15, 2007 - 3:11:40pm robertwallace

TRACT 1  
COLUMBUS MUNICIPAL AIRPORT AUTHORITY  
2995.065 ACRES  
(2013.681 AC. FRANKLIN CO.)  
INST. 200705300093032

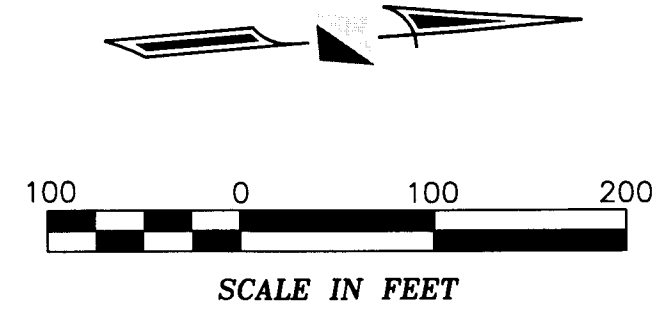
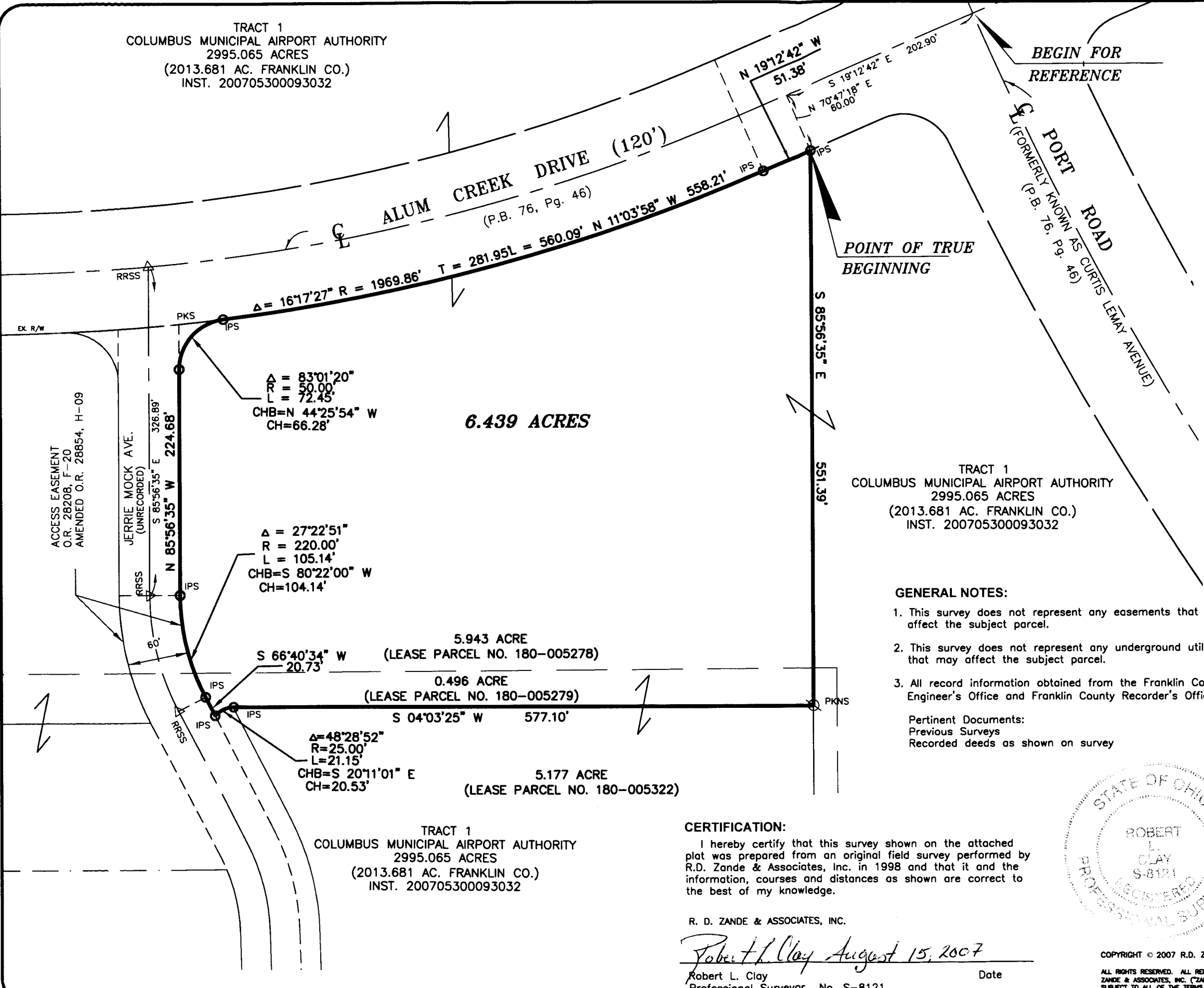

**BASIS OF BEARINGS:**  
The bearings shown hereon are based on the bearing of South 86°13'48" East, as determined by field measurement between Franklin County Engineer's Monument 9958 and 9962.

**LEGEND**

○ IPS	Iron Pipe Set, 3/4 inch, 30 inches in length, with a yellow cap bearing the name "R.D. Zande".	● PKNF	PK Nail Found
● IPF	3/4 inch Iron Pipe Found	● RBF	Rebar Found
▲ RRSF	Railroad Spike Found	■ MON	Monument Box Found
△ RRSS	Railroad Spike Set	⊙ PKNS	PK Nail Set

TRACT 1  
COLUMBUS MUNICIPAL AIRPORT AUTHORITY  
2995.065 ACRES  
(2013.681 AC. FRANKLIN CO.)  
INST. 200705300093032

**GENERAL NOTES:**

1. This survey does not represent any easements that may affect the subject parcel.
2. This survey does not represent any underground utilities that may affect the subject parcel.
3. All record information obtained from the Franklin County Engineer's Office and Franklin County Recorder's Office.

Pertinent Documents:  
Previous Surveys  
Recorded deeds as shown on survey

**CERTIFICATION:**

I hereby certify that this survey shown on the attached plat was prepared from an original field survey performed by R.D. Zande & Associates, Inc. in 1998 and that it and the information, courses and distances as shown are correct to the best of my knowledge.

R. D. ZANDE & ASSOCIATES, INC.

*Robert L. Clay* August 15, 2007  
Robert L. Clay  
Professional Surveyor No. S-8121

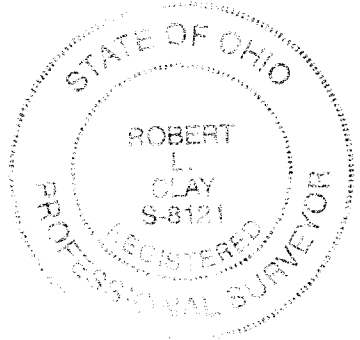

**RECEIVED**

AUG 16 2007

Franklin County Engineer  
Dean C. Finkle, P.E., P.S.

**BOUNDARY SURVEY**

**6.439 ACRES**

LYING IN  
**SECTION 6, TOWNSHIP 10 NORTH,  
RANGE 21 WEST  
CONGRESS LANDS  
MADISON TOWNSHIP, FRANKLIN COUNTY, OHIO**

Scale: 1 inch = 100 Feet

PREPARED BY:  
**R.D. Zande  
& Associates**

1600 LAKE SHORE DRIVE  
SUITE 100  
COLUMBUS, OHIO 43204  
(614) 486-4383 1-800-340-2743  
FAX (614) 486-4387

COPYRIGHT © 2007 R.D. ZANDE & ASSOCIATES, INC.

ALL RIGHTS RESERVED. ALL REPORTS, PLANS, SPECIFICATIONS, COMPUTER FILES, FIELD DATA, NOTES, DOCUMENTS, AND OTHER ITEMS PREPARED BY R. D. ZANDE & ASSOCIATES, INC. ("ZANDE") ARE INSTRUMENTS OF SERVICE AND REMAIN ITS PROPERTY. THE USE OF THESE ITEMS BY ZANDE'S CLIENT IS SUBJECT TO ALL OF THE TERMS, CONDITIONS AND LIMITATIONS SET FORTH IN THE AGREEMENT BETWEEN SUCH CLIENT AND ZANDE. ADDITIONAL USE IS PROHIBITED WITHOUT THE WRITTEN CONSENT OF ZANDE.