

G-8-C

LOT SPLIT

RECEIVED

AUG 09 2007

Franklin County Engineer
Dean C. Pingle PE, PS

Situated in the State of Ohio, County of Franklin, City of Columbus, within Section 9, Township 4 North, Matthew's Survey of Range 22 West, Congress Lands East of the Scioto River, and being 0.090 acre out of that 2.400 acre tract described in a deed to ROBERT W. BLAKEMAN of record in Instrument Number 200603020039190:

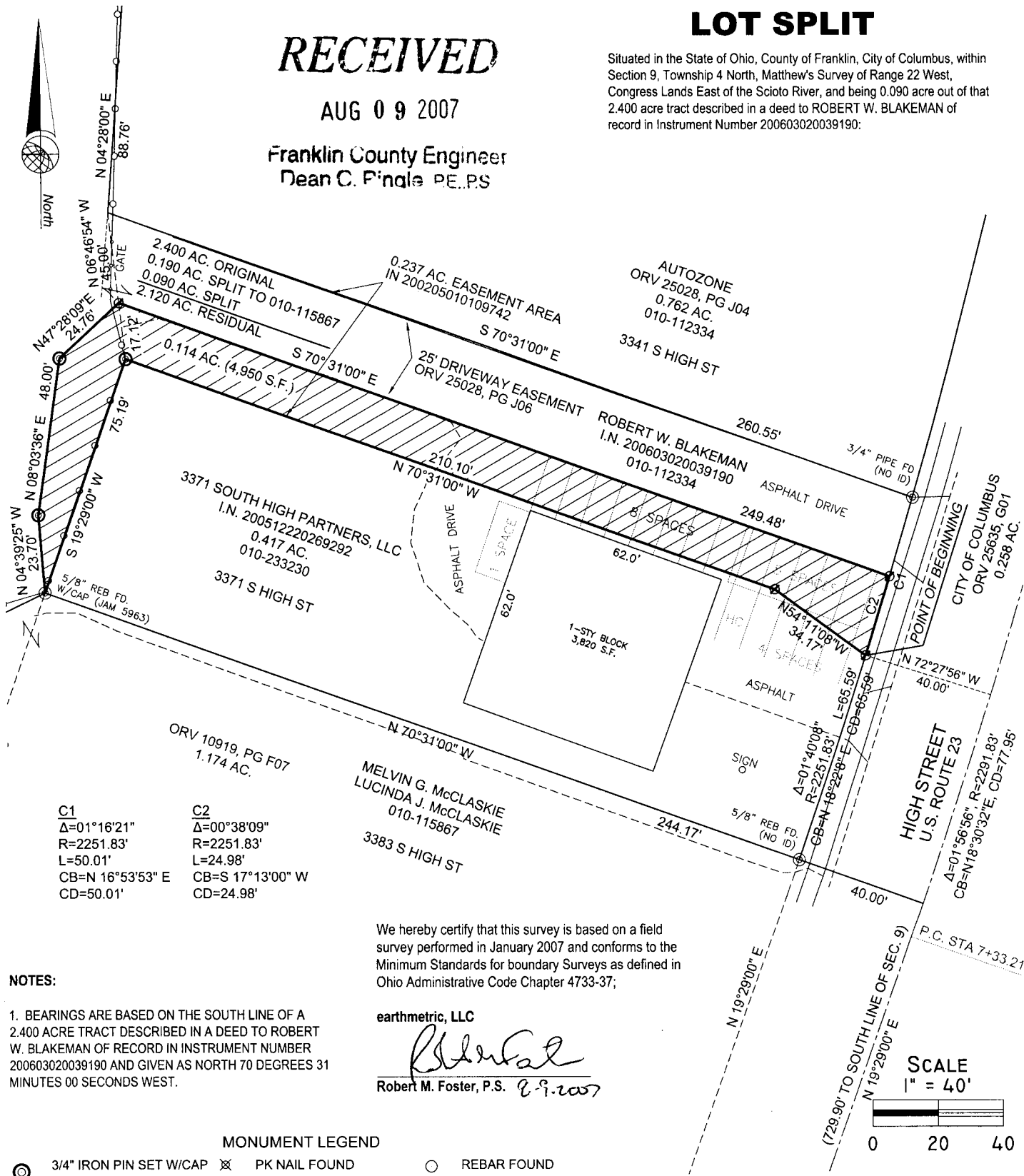

C1	C2
Δ=01°16'21"	Δ=00°38'09"
R=2251.83'	R=2251.83'
L=50.01'	L=24.98'
CB=N 16°53'53" E	CB=S 17°13'00" W
CD=50.01'	CD=24.98'

We hereby certify that this survey is based on a field survey performed in January 2007 and conforms to the Minimum Standards for boundary Surveys as defined in Ohio Administrative Code Chapter 4733-37;

earthmetric, LLC
Robert M. Foster
Robert M. Foster, P.S. 8-9-2007

NOTES:

1. BEARINGS ARE BASED ON THE SOUTH LINE OF A 2.400 ACRE TRACT DESCRIBED IN A DEED TO ROBERT W. BLAKEMAN OF RECORD IN INSTRUMENT NUMBER 200603020039190 AND GIVEN AS NORTH 70 DEGREES 31 MINUTES 00 SECONDS WEST.

MONUMENT LEGEND

- ⊙ 3/4" IRON PIN SET W/CAP (R M FOSTER S 7729)
- ⊙ PIPE FOUND
- ⊗ PK NAIL FOUND
- ⊗ RAIL SPIKE FOUND
- ⊗ RAIL SPIKE SET
- REBAR FOUND
- ⊙ REBAR SET
- ⊗ PINCH TOP FOUND

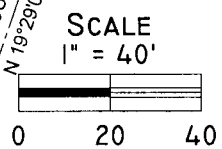

PREPARED FOR: 3371 SOUTH HIGH PARTNERS, LLC			
DATE: JUNE 6, 2007	SCALE: 1"=40'	JOB No: 06018-07-01	LOCATION CODE: 43207

earthmetric, LLC
 p.o. box 814 43113
 circleville, ohio
 740.420.7111
 614.263.6600
 866.258.1086 fax