J-1-D

BOUNDARY SURVEY

SITUATED IN THE STATE OF OHIO, COUNTY OF FRANKLN, TOWNSHIP OF MIFFLIN, QUARTER TOWNSHIP 2, TOWNSHIP 1, RANGE 17, UNITED STATES MILITARY LANDS AND BEING ALL OF A 0.526 ACRE TRACT OF LAND CONVEYED TO CURTIS J. & ELAINE S. MOODY OF RECORD IN INSTR. 200608070155273, RECORDER'S OFFICE, FRANKLIN COUNTY, OHIO.

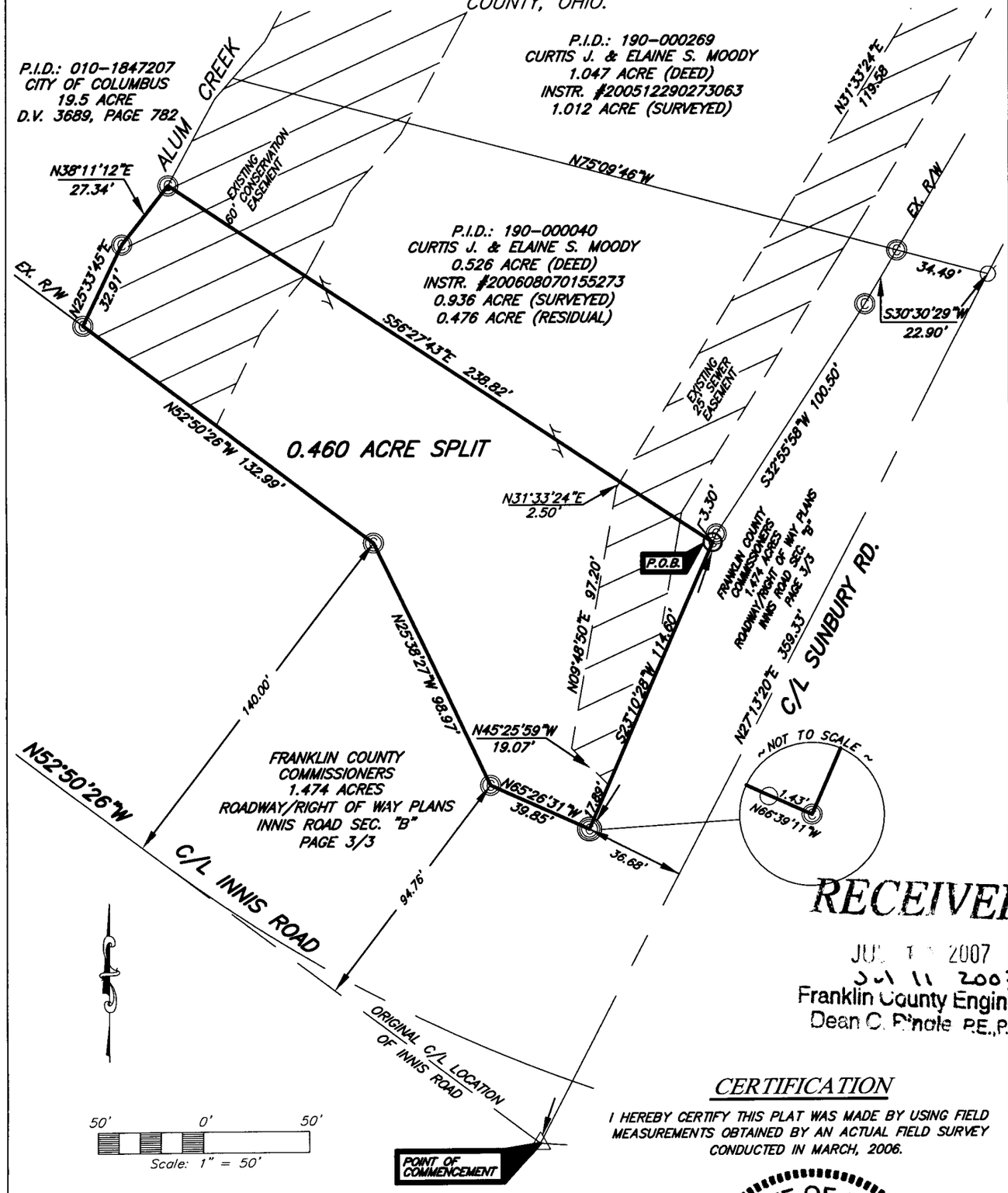

RECEIVED
JUL 1 2007
JUL 11 2007
Franklin County Engineer
Dean C. Pinole P.E.,P.S.

CERTIFICATION

I HEREBY CERTIFY THIS PLAT WAS MADE BY USING FIELD MEASUREMENTS OBTAINED BY AN ACTUAL FIELD SURVEY CONDUCTED IN MARCH, 2006.

STATE OF OHIO
JOHN JEFFREY RAAB
7863
REGISTERED
PROFESSIONAL SURVEYOR

7/11/07

JOHN J. RAAB OHIO PROFESSIONAL SURVEYOR NO. 7863

BASIS OF BEARINGS

THE BASIS OF BEARINGS FOR THIS SURVEY IS THE AZIMUTH BETWEEN FRANKLIN COUNTY HORIZONTAL CONTROL POINTS FRANK 64 AND FRANK 164 BEING N 54° 15' 02" W, STATE PLANE COORDINATES, STATE OF OHIO SOUTH ZONE, NAD 83, 1986 ADJUSTMENT.

LEGEND

- 3/4" IRON PIPE SET W/CAP
- IRON PIPE FOUND W/CAP
- 3/4" IRON REBAR FOUND
- P.K. NAIL FOUND
- RAILROAD SPIKE FOUND

RAAB SURVEYING
852 MARION ROAD
COLUMBUS, OHIO 43207
614-445-6698

DRAWN BY: JAP
DATE: 7/10/2007
DWG. NO.:
APPROVED BY: JJR