

K-8-D

POINT OF REFERENCE:
FRANKLIN COUNTY
ENGINEER
MONUMENT #5327

BOUNDARY SURVEY OF 0.6341 ACRES
OFF THE SOUTH END OF A 1.572 ACRE
TRACT IN SECTION-10, TOWNSHIP-11,
RANGE-21. MADISON TWP., FRANKLIN CO.,
STATE OF OHIO:

FOR
JOHN KERSHNER

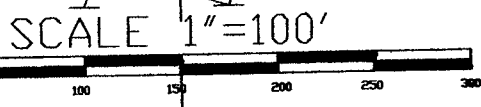
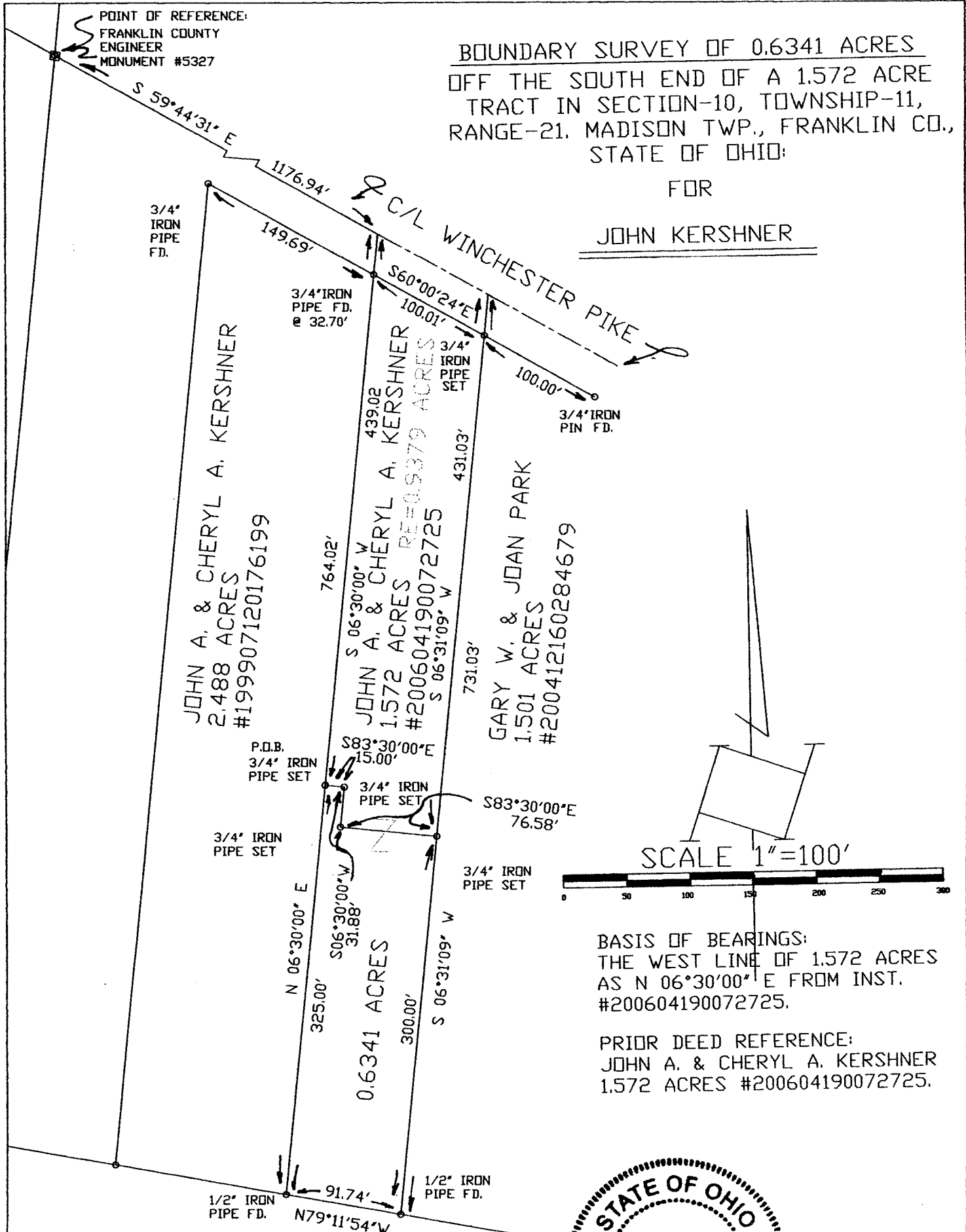

BASIS OF BEARINGS:
THE WEST LINE OF 1.572 ACRES
AS N 06°30'00" E FROM INST.
#200604190072725.

PRIOR DEED REFERENCE:
JOHN A. & CHERYL A. KERSHNER
1.572 ACRES #200604190072725.



WINCHESTER COVE LLC.
21.923 AC.
#200405280123538

Louis F Haines

354 Kessler Street
Groveport, Ohio 43125
Phone 837-2181

I HEREBY CERTIFY THE PLAT SHOWN HEREON
IS CORRECT AS SURVEYED BY US.
DATE: May 26, 2007
SIGNED: [Signature]

ALL DEED, SURVEY, PLAN AND OTHER INFORMATION NOTED HEREON IS AVAILABLE FROM THE
COUNTY AND STATE IN WHICH THIS SURVEY WAS PERFORMED.
ALL 3/4" IRON PIPES SET ARE 3/4" GALVANIZED IRON PIPE CUT TO 30" LENGTHS WITH AN
ORANGE PLASTIC ID CAP INSCRIBED "HAINES SURV."

