

Myers Surveying Company, Inc.

2740 East Main Street, Columbus 43209 (Bexley), Ohio
 614-235-8677 FAX:614-235-4559

K-2-B

A Boundary Survey prepared for and certified to:

Westward Partners, LLC

Legal Description: Situated in The State of Ohio, County of Franklin, City of Columbus Being 1.500 Acres and a 114' Conservation Easement in Section 15, Township 12, Range 21, Refugee Lands.

Posted Address: 1155 Noe Bixby Road, Columbus, Ohio

F.E.M.A. Flood Zone Designation: Flood Zone "X" and "AE" as per F.I.R.M. 390170 0278G.

RECEIVED

MAY 25 2007

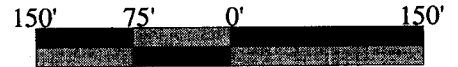

Scale 1" = 150'
 Date: 05/10/2007

Franklin County Engineer
 Dean C. Fingle, P.E., P.S.

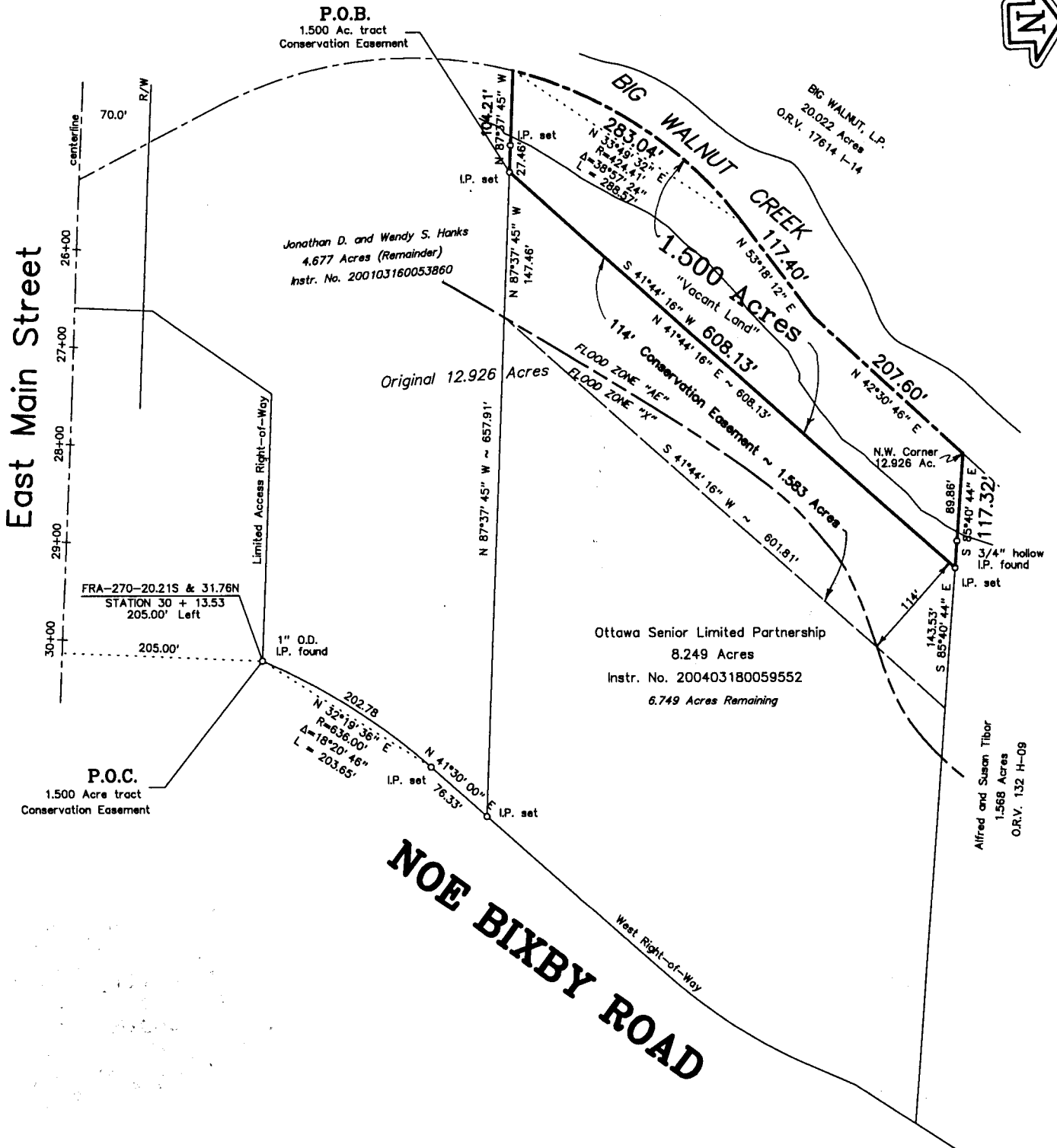

We hereby certify that the foregoing Boundary Survey was prepared from actual field measurements in accordance with Chapter 4733-37 Ohio Administrative Code. Iron pipes set are 30"x1" O.D. with an orange plastic plug inscribed "P.S. 6579", unless otherwise noted. Basis of bearings is the centerline of East Main Street as South 87 degrees 37 minutes 45 seconds East per Ohio Department of Transportation Highway Plans FRA-270-20.21S and 31.76N.

Myers Surveying Co., Inc.

By *Allen Myers*
 Professional Surveyor

Myers Order No. - 3-05/01/2007

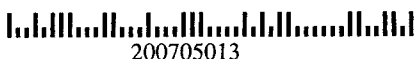

200705013

Rec. Field DWG Ltr. Ck.