

VICINITY MAP

LINE	BEARING	DISTANCE
L1	S 48°45'13" W	153.00'
L2	N 48°45'13" E	34.12'
L3	N 40°46'44" W	159.58'
L4	S 48°45'13" W	30.68'
L5	N 41°14'47" W	106.15'
L6	N 49°20'22" E	39.10'
L7	N 40°39'38" W	4.48'
L8	N 04°20'22" E	53.93'
L9	N 49°20'06" E	25.63'
L10	S 85°40'09" E	44.77'
L11	S 40°39'38" E	10.95'
L12	N 49°15'46" E	9.17'
L13	S 41°14'47" E	104.70'
L14	S 48°45'13" W	20.19'
L15	S 41°14'47" E	11.01'
L16	S 41°20'28" E	98.62'
L17	N 48°45'13" E	22.88'

CURVE	RADIUS	ARC LENGTH	CHORD LENGTH	CHORD BEARING	DELTA ANGLE
C1	25.00'	37.59'	34.15'	S 01°44'19" W	86°09'34"
C2	25.00'	39.23'	35.33'	S 86°17'38" E	89°54'19"

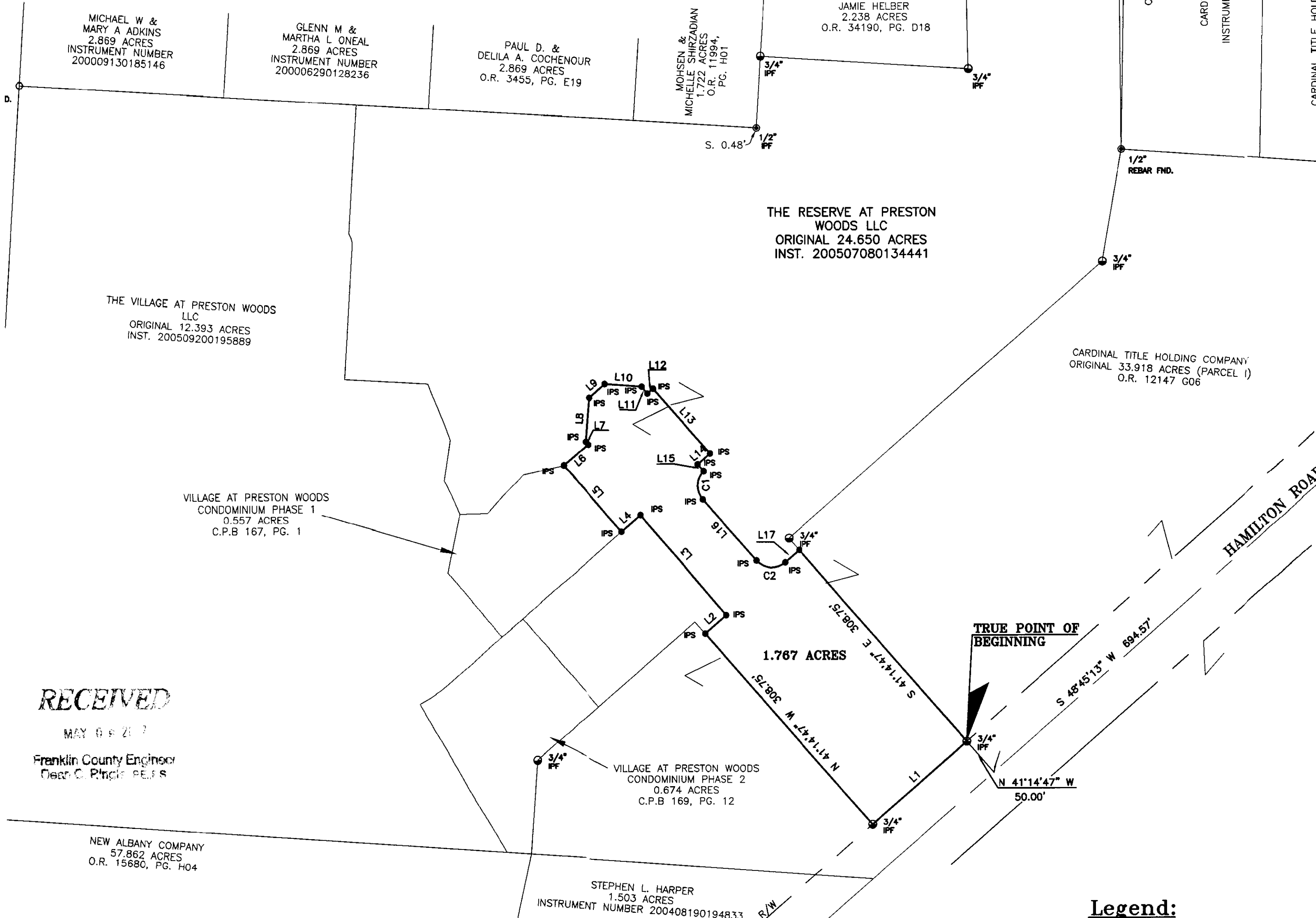

Δ=45°02'45"
R=1000.00'
L=786.20'
BRG=S 26°13'50" W
CH=766.11'

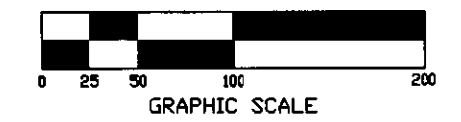
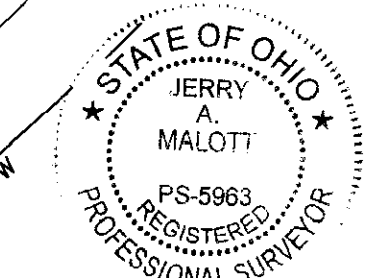

Jerry A. Malott
Jerry A. Malott
Registered Land Surveyor No.: 5963

Date: 5-23-06

RECEIVED
MAY 08 2006
Franklin County Engineer
Dean C. Pritchett, P.E., S.

Surveyor's Certificate:
This exhibit was based on an actual field survey by Civil & Environmental Consultants, Inc. in February, 2005.

Boundary Survey Note:
This plat constitutes a boundary survey as set forth in the minimum standards for boundary surveying in the State of Ohio, Administrative Code Chapter 4733-37 and promulgated by the Board of Registration for Professional Engineers and Surveyors of the State of Ohio pursuant to Chapter 4733.

Basis of Bearings:
The bearings are based on the grid bearing as determined between Franklin County Monuments FCGS 8824 and FCGS 5574 as established by the State Plane Coordinate System, Ohio, South Zone, NAD 83 (1986 adjustment).

- Legend:**
- Δ FOUND RR SPIKE
 - FOUND 5/8" REBAR WITH NO ID CAP
 - FOUND 1/2" IRON PIPE WITH NO ID CAP
 - FOUND 5/8" REBAR WITH AN ID CAP EMHT STAMPED EMHT
 - FOUND 3/4" IRON PIPE WITH AN ID CAP STAMPED P.S. 6579
 - ▲ SET RR SPIKE
 - SET 3/4" IRON PIPE, 30" IN LENGTH WITH AN ID CAP STAMPED CEC PROP. CORNER

CEC
Civil & Environmental Consultants, Inc.
8740 Orion Place, Suite 100
Columbus, Oh. 43240
(614)540-6633 (888)598-6808 Fax (614)540-6638
CHICAGO, IL. CINCINNATI, OH. EXPORT, PA. INDIANAPOLIS, IN.
NASHVILLE, TN. PITTSBURGH, PA. ST. LOUIS, MO.

1.767 ACRES
LYING IN
QUARTER TOWNSHIP 3, TOWNSHIP 2, RANGE 16
UNITED STATES MILITARY DISTRICT
CITY OF COLUMBUS, COUNTY OF FRANKLIN, STATE OF OHIO

DRAWN BY: JB	JOB NUMBER 042469
FIELD WORK BY: LN/JE/DH/SR	
DATE: 07-20-05	
SCALE: 1"=100'	SHEET 1 OF 1

REVISION RECORD	
DATE	DESCRIPTION
5/23/06	CHANGED ADJOINERS