

E-8-E

# Pomeroy & Associates

Ltd.

Consulting Engineers & Surveyors

599 Scherers Court • Worthington, Ohio 43085

Phone(614)885-2498 • Fax(614)885-2886

## 0.342 ACRE SURVEY ON THE STATE OF OHIO NORTH HIGH STREET CITY OF COLUMBUS

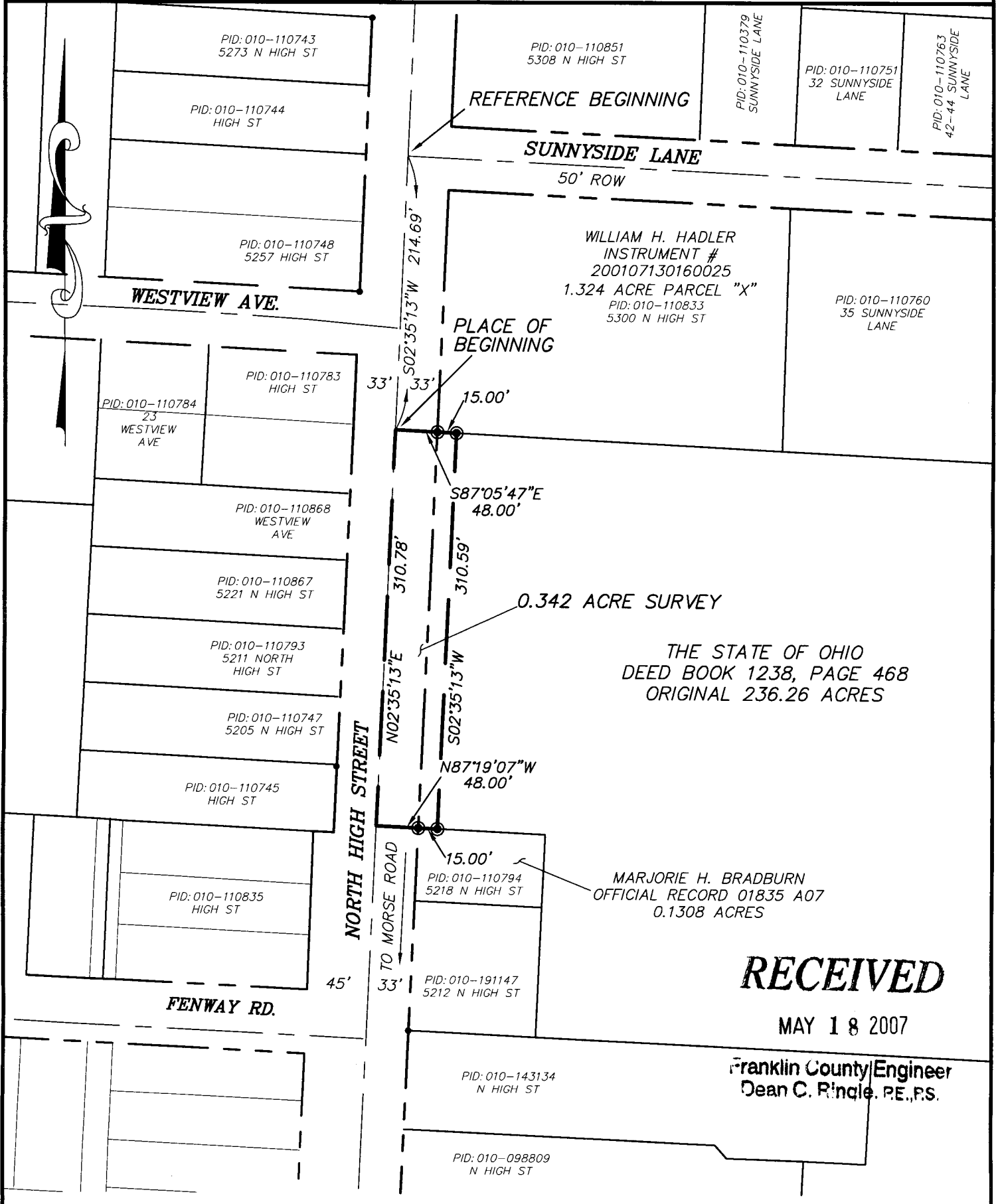

THE STATE OF OHIO  
DEED BOOK 1238, PAGE 468  
ORIGINAL 236.26 ACRES

### RECEIVED

MAY 18 2007

Franklin County Engineer  
Dean C. Ringle, P.E., P.S.



⊙ = 3/4" x 30" GALVANIZED PIPE SET WITH I.D. CAP STAMPED "POMEROY & ASSOC".

THIS PLAT IS BASED ON THE RESULTS OF A FIELD SURVEY IN MARCH, 2005 BY GARY L. ELSWICK, REGISTERED SURVEYOR #6395. BEARINGS ARE BASED ON OHIO STATE PLANE SOUTH ZONE - NAD83.

REVISED 6-28-05



DRAWN	CHECKED	JOB NO.	BY: <i>Gary L. Elswick</i> GARY L. ELSWICK, PROFESSIONAL SURVEYOR #6395	6-28-05 DATE
GLE	GMP	1731		