

RECEIVED

MAY 16 2007

Franklin County Engineer
Dean C. Ringle, P.E., P.S.

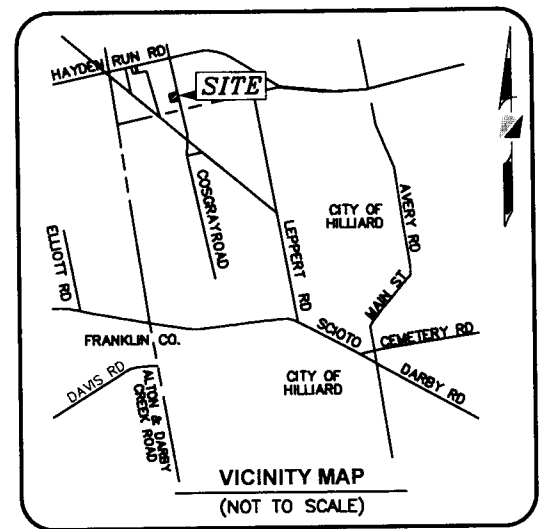
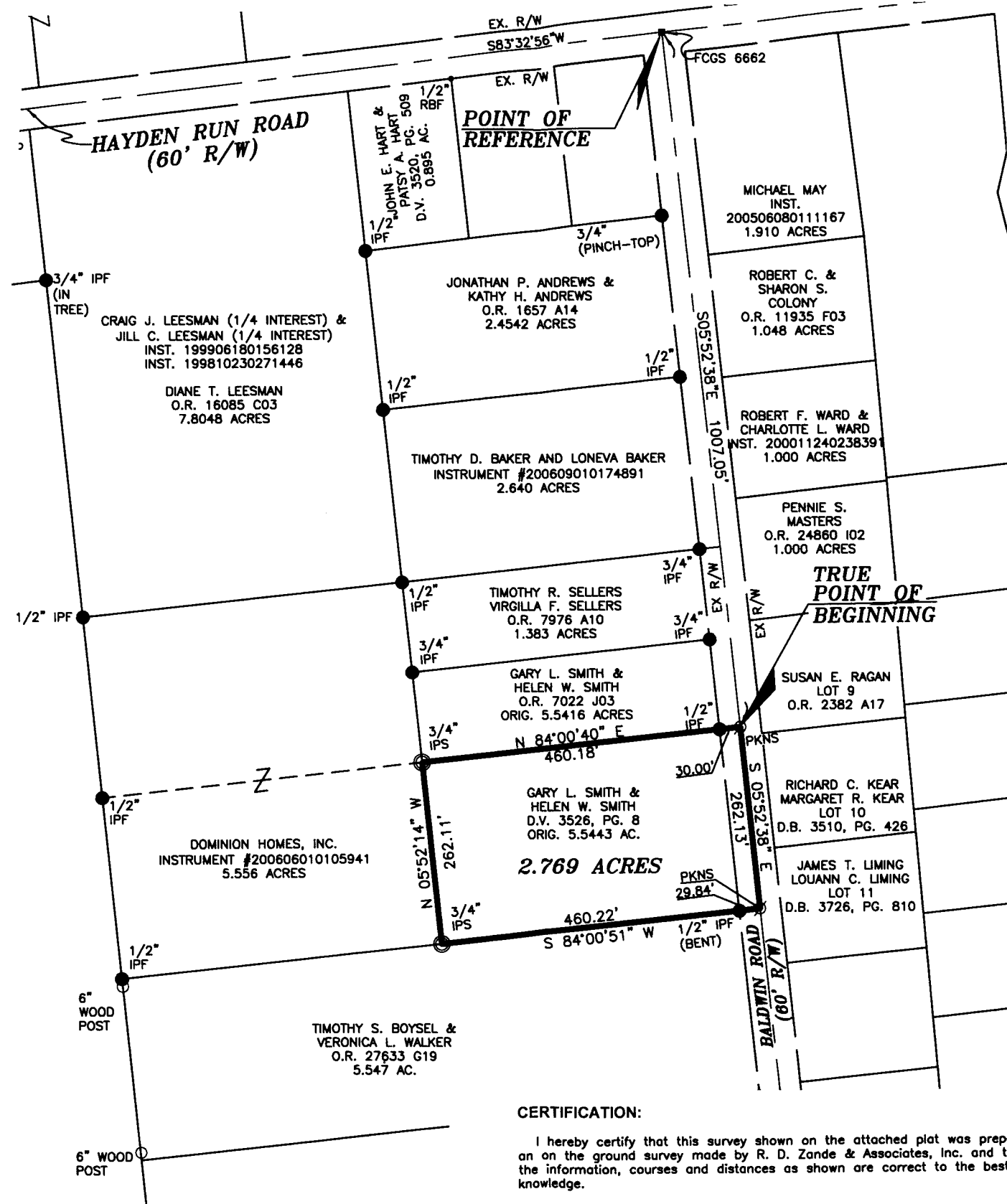

LEGEND

- IPF Iron Pin Found
- IPS Iron Pin Set
- ▲ RRSF Railroad Spike Found
- △ RRSS Railroad Spike Set
- ◆ PKNF PK Nail Found
- MON Monument Box Found
- CMF Concrete Right-of-Way Monument Found
- Stone Found
- ⊙ PKNS PK Nail Set



SCALE IN FEET

**BOUNDARY SURVEY OF
5.5443 ACRES**
LYING IN
VIRGINIA MILITARY SURVEY NO. 6366
CITY OF HILLIARD,
FRANKLIN COUNTY, OHIO
Scale: 1 inch = 200 Feet
RDZ Job#: 7967S1

BASIS OF BEARINGS:

The bearings shown hereon are based on the grid bearing of South 83° 32' 56" West for the centerline of Hayden Run Road, as determined by a network of GPS observations. Ohio State Plane Coordinate System, South Zone (NAD 83 with a 1986 adjustment).

GENERAL NOTES:

1. This survey does not represent any easements that may affect the subject parcel.
2. This survey does not represent any underground utilities that may affect the subject parcel.
3. All iron pins set are 3/4 inch iron pipes, 30 inches in length, with a yellow cap bearing the name "R. D. ZANDE".

CERTIFICATION:

I hereby certify that this survey shown on the attached plat was prepared from an on the ground survey made by R. D. Zande & Associates, Inc. and that it and the information, courses and distances as shown are correct to the best of my knowledge.

R. D. ZANDE & ASSOCIATES, INC.

Robert J. Sands 05/16/07
Robert J. Sands Date:
Professional Surveyor No. S-8053

STATE OF OHIO
ROBERT J. SANDS S-8053
REGISTERED PROFESSIONAL SURVEYOR
PREPARED BY:
R. D. Zande & Associates
1800 LAKE SHORE DRIVE SUITE 100
COLUMBUS, OHIO 43204
(614) 486-4383 1-800-340-2743
FAX (614) 486-4387

COPYRIGHT © 2007 R.D. ZANDE & ASSOCIATES, INC.

ALL RIGHTS RESERVED. ALL REPORTS, PLANS, SPECIFICATIONS, COMPUTER FILES, FIELD DATA, NOTES, DOCUMENTS, AND OTHER ITEMS PREPARED BY R. D. ZANDE & ASSOCIATES, INC. ("ZANDE") ARE INSTRUMENTS OF SERVICE AND REMAIN ITS PROPERTY. THE USE OF THESE ITEMS BY THE CLIENT IS SUBJECT TO ALL OF THE TERMS, CONDITIONS AND LIMITATIONS SET FORTH IN THE AGREEMENT BETWEEN SUCH CLIENT AND ZANDE. ADDITIONAL USE IS PROHIBITED WITHOUT THE WRITTEN CONSENT OF ZANDE.