EMH&T
Evans, Mechwart, Hambleton & Tilton, Inc.
Engineers • Surveyors • Planners • Scientists
5500 New Albany Road, Columbus, OH 43054
Phone: 614.775.4500 Fax: 614.775.4800
M C M X X V I

SURVEY OF ACREAGE PARCEL
SECTION 16, TOWNSHIP 5, RANGE 22
REFUGEE LANDS
CITY OF COLUMBUS, FRANKLIN COUNTY, OHIO

Date: May 11, 2007
Scale: 1" = 60'
Job No: 2007-0991

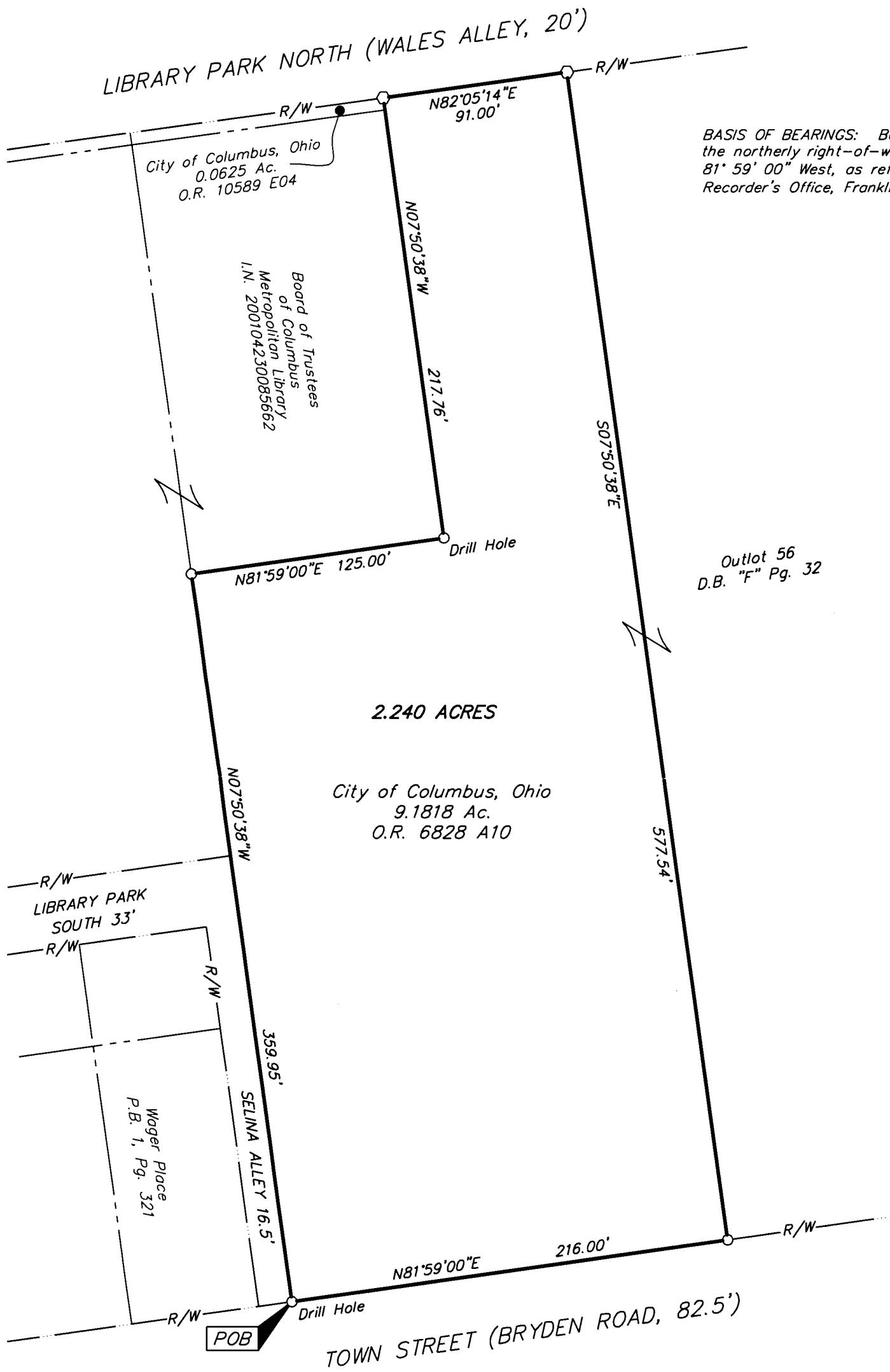

BASIS OF BEARINGS: Bearings shown hereon are based on the northerly right-of-way line of Town Street, being South 81° 59' 00" West, as referenced in Official Record 6828 A10, Recorder's Office, Franklin County, Ohio.

○ = I.P. SET
⬡ = MAG. NAIL SET
I.P. Set are 13/16" I.D. iron pipe with cap inscribed EMHT INC

60' 0 60' 120'
GRAPHIC SCALE
(IN FEET)

RECEIVED
MAY 11 2007
Franklin County Engineer
Dean C. Pingle, P.E.,P.S.

STATE OF OHIO
HEATHER L. KING
S-8307
REGISTERED
PROFESSIONAL SURVEYOR

By Heather L. King 5/11/07
Professional Surveyor No. 8307

\\CMHDATA1\SURVEY\PROJECT\20070991\DWG\70991BV.DWG<11X17 PORTRAIT CANNON> - NO XREFS - LAST SAVED BY HKING [5/11/2007 2:02:12 PM] - PLOTTED BY HKING [5/11/2007 2:02:12 PM]