

C-3-A

(A) JOHN D. & ROSEANNA L. DAVIS  
ORIG. 0.342 AC.  
O.R. 23261, PG. A 07  
P.N. 050-002398

(C) MARK A. & LISA M. SULLIVAN  
0.445 AC.  
INST. 199912080302549  
P.N. 050-002979

(E) THE CITY OF HILLIARD  
0.002 AC.  
INSTR. 199808310220119

(B) THELMA I. KESLER  
0.299 AC.  
INST. 199904130092071  
INST. 199910140259027  
P.N. 050-002399

(D) FRANKLIN COUNTY  
AGRICULTURAL SOCIETY  
ORIG. 0.69 AC. PARCEL 1 TRACT 1  
D.B. 3415, PG. 423  
P.N. 050-002310

FRANKLIN COUNTY  
AGRICULTURAL SOCIETY  
3.8097 AC.  
O.R. 33949, PG. B 15  
P.N. 050-003023

RONALD D. & SHIRLEY A. BOGGS  
ORIG. 1 AC.  
O.R. 4931, PG. E 12  
P.N. 050-002317

FRANKLIN COUNTY  
AGRICULTURAL SOCIETY  
0.32 AC. PARCEL 2  
D.B. 3415, PG. 423  
P.N. 050-002430

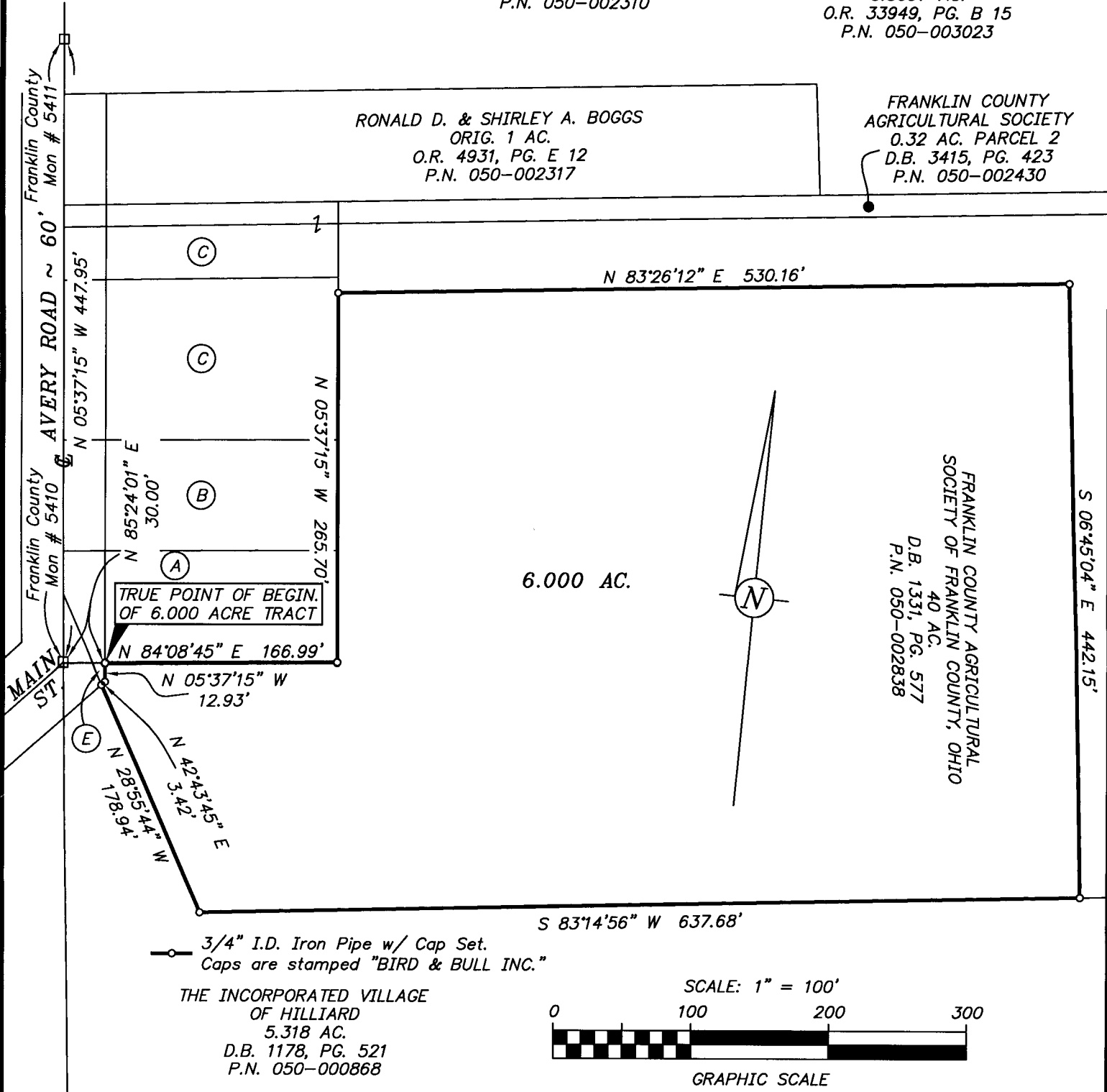

**BOUNDARY EXHIBIT FOR A 6.000 ACRE TRACT OF  
 LAND, ALONG THE EAST SIDE OF AVERY ROAD,  
 HILLIARD, OHIO**  
 State of Ohio, County of Franklin, City of Hilliard, V.M.S. 3002

Basis of bearings is the centerline of Avery Road, being N 05° 37' 15" W, as shown on the Avery Road/County Road No. 3 plans prepared in 1998.

Rev. April 23, 2007  
 Rev. November 2, 2006  
 October 17, 2006

3/4" I.D. Iron Pipe Set w/Cap Stamped "BIRD & BULL, INC." Unless Otherwise Shown.

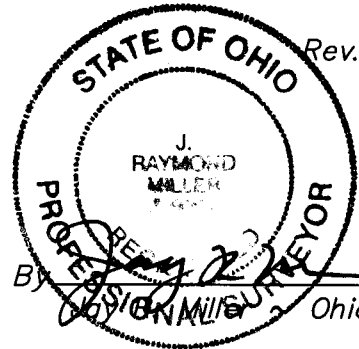

4/23/07

C.F. Bird & R.J. Bull, Inc.  
 2875 W. Dublin-Granville Rd.  
 Columbus, Ohio 43235

Ohio Surveyor No. 8061