

Myers Surveying Company, Inc.

2740 East Main Street, Columbus 43209 (Bexley), Ohio

614-235-8677 FAX: 614-235-4559
info@myerssurveying.com

A Boundary Survey prepared for and certified to:

John Jarrell

Legal Description: Situated in The State of Ohio, County of Franklin, City of Columbus Being 0.155 Acres Part Lots 20 and 23, All of Lots 21 and 22, Block 6 Villa Park Subdivision Plat Book 12, Page 5 & North 1/2 (7.5) Vacated Alley (vacated by RR 19, Page 333)

Applicant:

Posted Address: Strimple Ave (vacant)(2240 Kilbourne Ave, Columbus, Ohio)

F.E.M.A. Flood Zone Designation: Flood Zone "X" as per F.I.R.M. 3901700155 G

KILBOURNE AVE. 50'

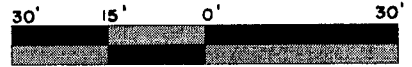

Scale 1" = 30 Ft.
Date: 03/05/2007
Rev. 3-16-07 (acreage)

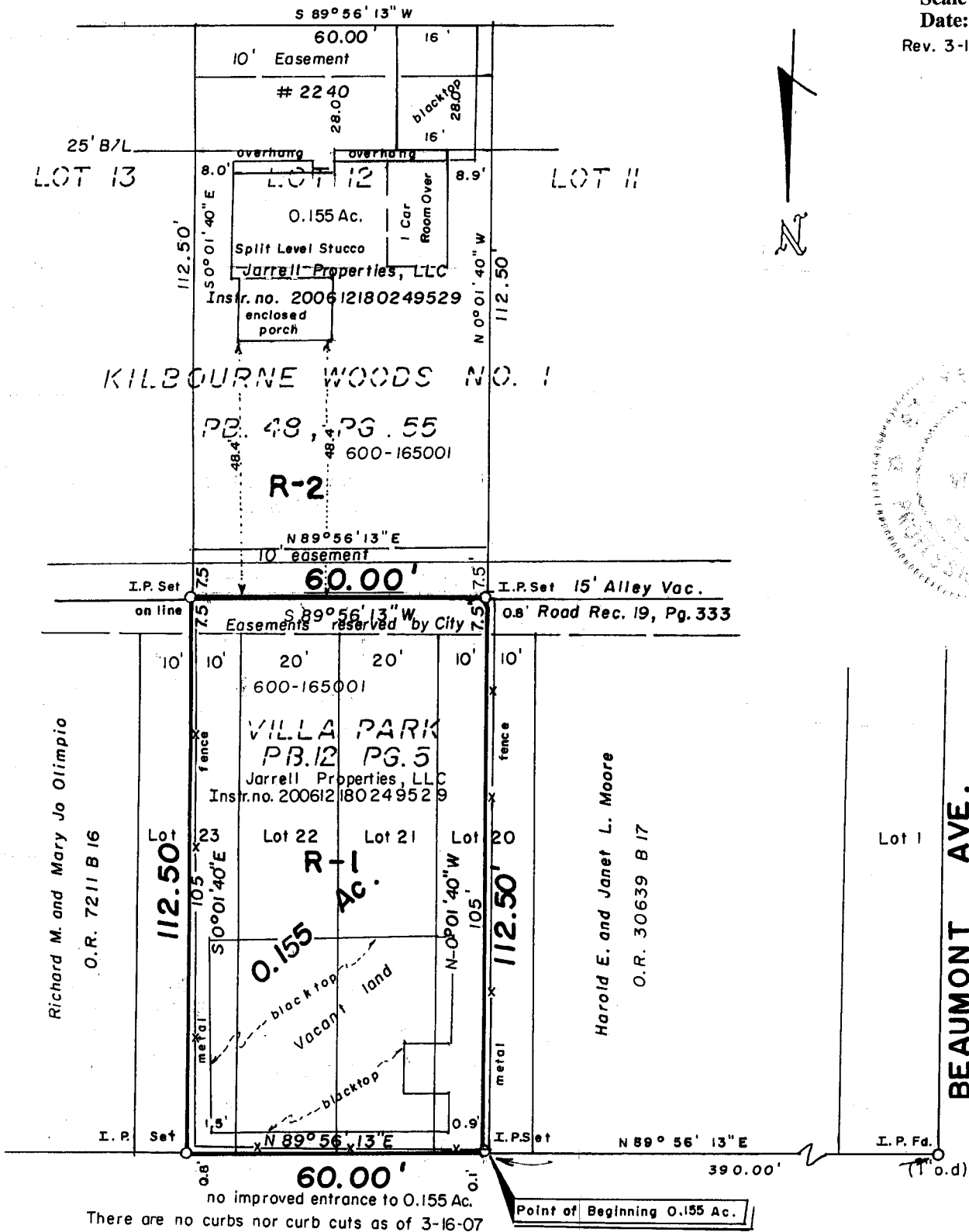

STRIMPLE AVE. 50'

We hereby certify that the foregoing Boundary Survey was prepared from actual field measurements in accordance with Chapter 4733-37 Ohio Administrative Code. Iron pipes set are 30"x1" O.D. with an orange plastic plug inscribed "P.S. 6579", unless otherwise noted. Basis of bearings is the centerline of said Vacated Alley held as South 89 degrees 56 minutes 13 seconds West as per Plat Book 48, Page 55

Myers Surveying Co., Inc.

James T. Williams
Professional Surveyor

Myers Order No. - 8-02/02/2007



200702028

Rec. Field DWG Ltr. Ck.