

LEGEND

- IPF 3/4" IRON PIN FOUND
- RBF 5/8" REBAR FOUND
- IPS IRON PIN SET
- ◇ MNS MAG NAIL SET

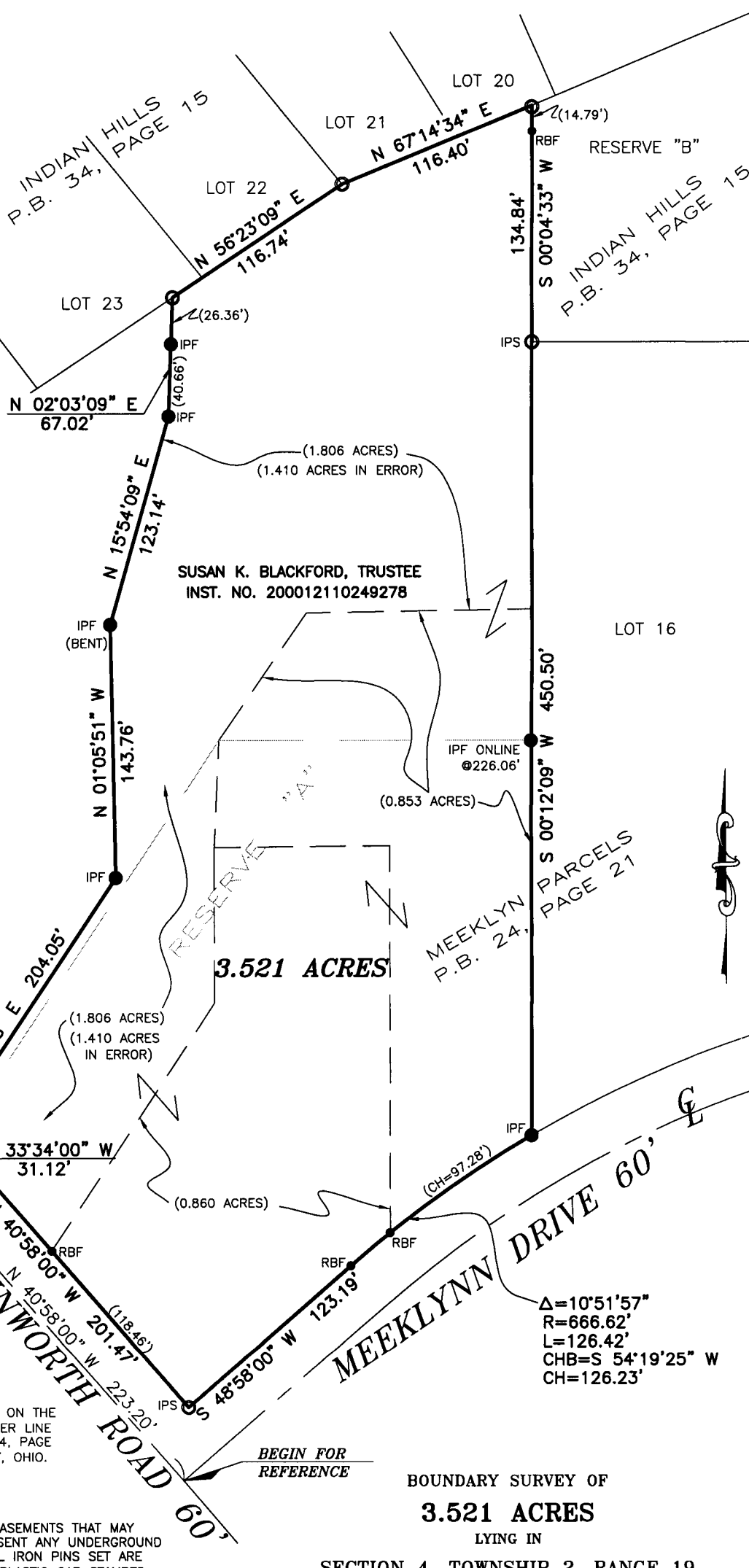
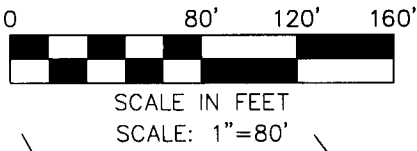

JERRY RAYMOND AND
BEVERLY A. BURNS
2.153 ACRES
O.R. 07562B13

SUSAN K. BLACKFORD, TRUSTEE
INST. NO. 200012110249278

3.521 ACRES

BASIS OF BEARINGS:

THE BEARINGS SHOWN HEREON ARE BASED ON THE BEARING OF N 40°58'00" W FOR THE CENTER LINE OF LINWORTH ROAD, OF RECORD IN P.B. 24, PAGE 21, RECORDER'S OFFICE, FRANKLIN COUNTY, OHIO.

NOTE:

THIS SURVEY DOES NOT REPRESENT ANY EASEMENTS THAT MAY AFFECT THIS TRACT AND DOES NOT REPRESENT ANY UNDERGROUND UTILITIES THAT MAY AFFECT THIS TRACT. ALL IRON PINS SET ARE 3/4" I.D. IRON PIPES 30" LONG, W/ RED PLASTIC CAP STAMPED "LANDMARK SURVEY"

I HEREBY CERTIFY THAT THIS SURVEY WAS PREPARED FROM AN ON THE GROUND SURVEY IN MARCH OF 2007 MADE UNDER MY SUPERVISION AND THAT IT AND THE INFORMATION, COURSES AND DISTANCES AS SHOWN ARE CORRECT TO THE BEST OF MY KNOWLEDGE.

BEGIN FOR REFERENCE

BOUNDARY SURVEY OF

3.521 ACRES

LYING IN

SECTION 4, TOWNSHIP 2, RANGE 19

UNITED STATES MILITARY LANDS

COLUMBUS, COUNTY OF FRANKLIN

STATE OF OHIO

DRAWN BY: BKG

Scott D. Grundei 4/2/07
SCOTT D. GRUNDEI, P.S.
REGISTERED SURVEYOR NO. 8047

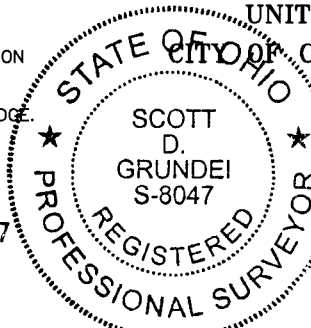

LS GI LANDMARK SURVEY GROUP, INCORPORATED

2099 WEST FIFTH AVENUE, COLUMBUS, OHIO 43212
PHONE: (614) 485-9000 FAX: (614) 485-9003

DATE: 4/2/07

FILE NO. 94552