

P:\6990\Survey\Draw\6990S1-BNDY-30b.dwg BNDY Feb 23, 2007 - 2:12:10pm robertsands

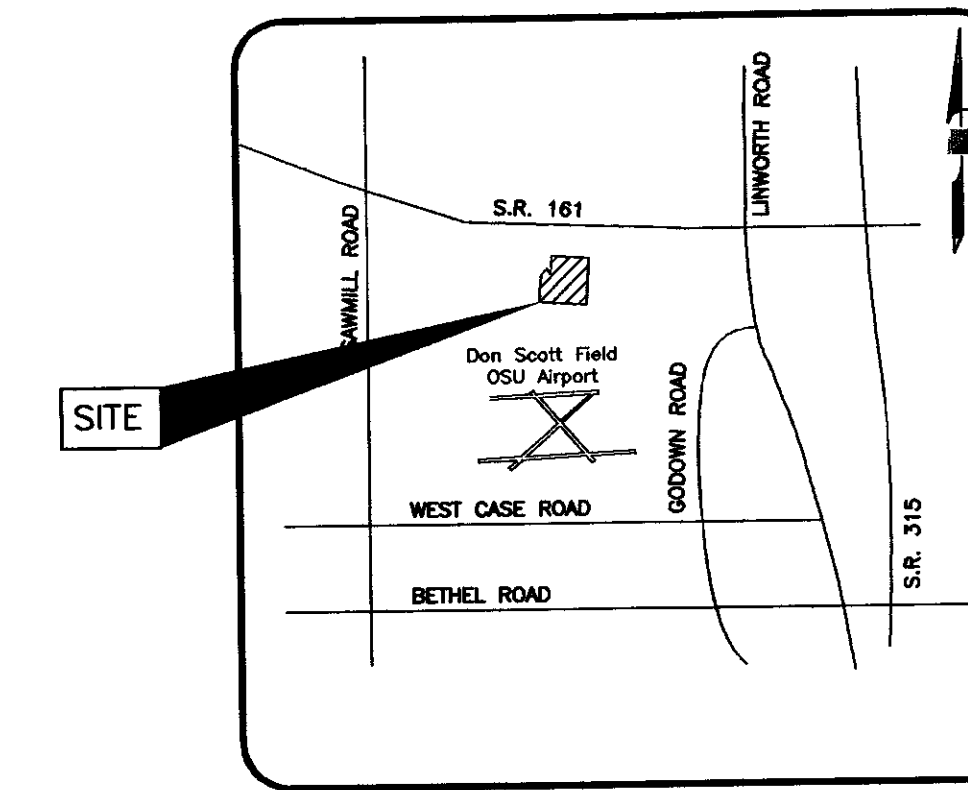
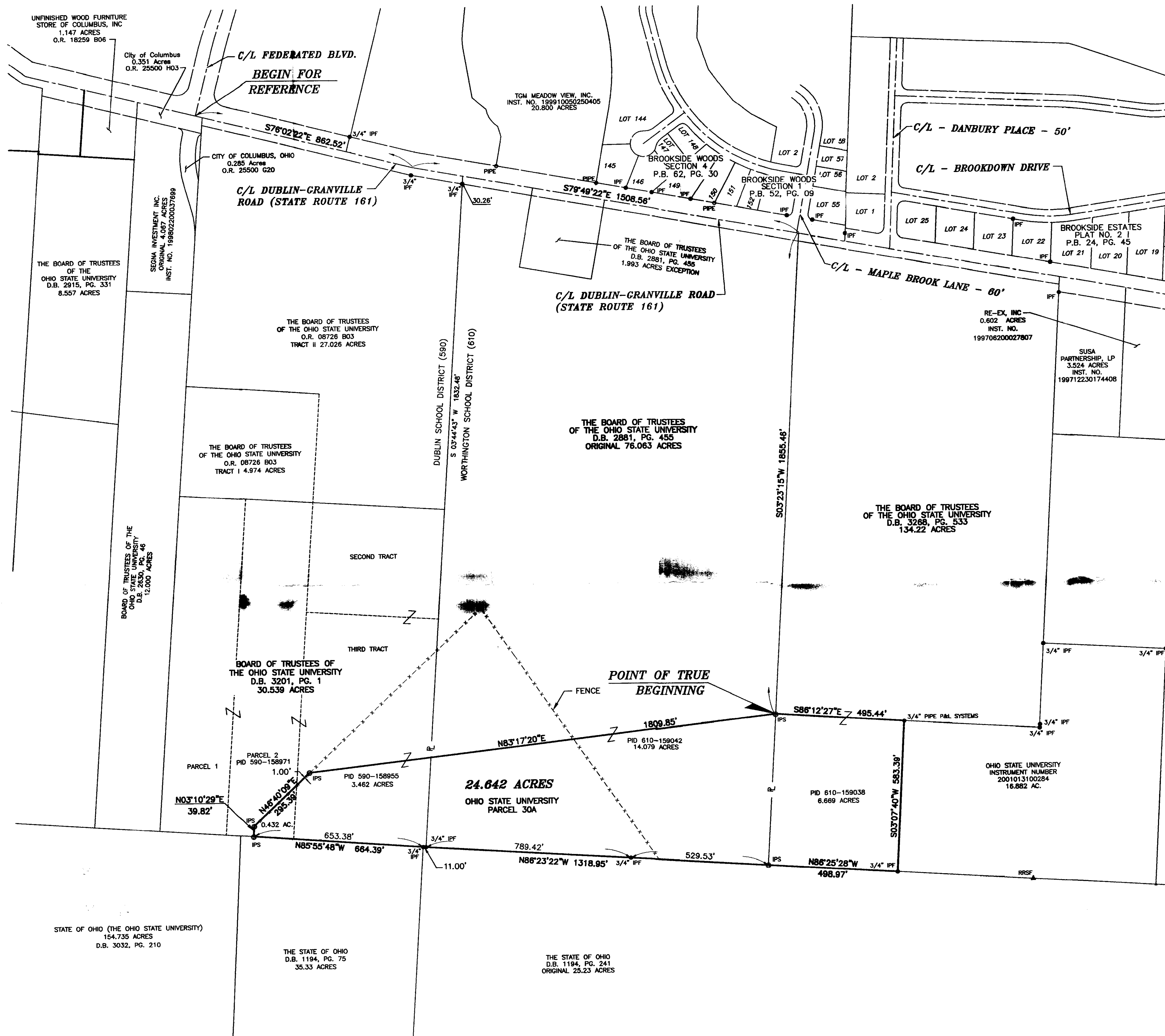

VICINITY MAP
(NOT TO SCALE)

LEGEND

- IPF IRON PIN FOUND
- IPS IRON PIN SET
- ▲ RRSF RAILROAD SPIKE FOUND
- △ RRS RAILROAD SPIKE SET
- PNF PK NAIL FOUND
- PIPE PIPE FOUND
- MON MONUMENT BOX FOUND
- CMF CONCRETE RIGHT-OF-WAY MONUMENT FOUND
- STONE STONE FOUND
- RBF REBAR FOUND

GENERAL NOTES:

1. THIS SURVEY DOES NOT REPRESENT ANY EASEMENTS THAT MAY AFFECT THE SUBJECT PARCEL.
2. THIS SURVEY DOES NOT REPRESENT ANY UNDERGROUND UTILITIES THAT MAY AFFECT THE SUBJECT PARCEL.
3. ALL IRON PINS SET ARE 3/4 INCH IRON PIPES, 30 INCHES IN LENGTH, WITH A YELLOW CAP BEARING THE NAME "R. D. ZANDE".

BASIS OF BEARINGS:

THE BEARINGS SHOWN HEREON ARE BASED ON THE GRID BEARING OF N 79°49'22" W FOR THE CENTERLINE OF DUBLIN-GRANVILLE ROAD (STATE ROUTE 161), ESTABLISHED BY A NETWORK OF GPS OBSERVATIONS PERFORMED IN AUGUST 2003. (NAD 83, 1986 ADJUSTMENT)

CERTIFICATION:

I HEREBY CERTIFY THAT THIS SURVEY SHOWN ON THE ATTACHED PLAT WAS PREPARED FROM AN ON THE GROUND SURVEY MADE BY R. D. ZANDE & ASSOCIATES, INC. AND THAT IT AND THE INFORMATION, COURSES AND DISTANCES AS SHOWN ARE CORRECT TO THE BEST OF MY KNOWLEDGE.

R. D. ZANDE & ASSOCIATES, INC.

Robert J. Sands 02/29/07
 ROBERT J. SANDS DATE
 PROFESSIONAL SURVEYOR NO. S-8053

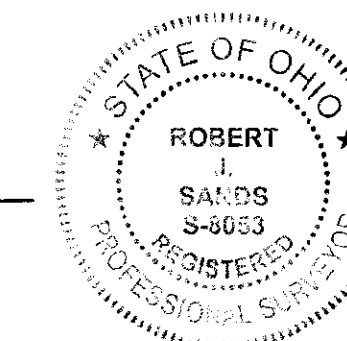

SURVEY OF
24.642 ACRES
OHIO STATE UNIVERSITY
PARCEL No 30A
 LYING IN
 QUARTER TOWNSHIP 4, TOWNSHIP 2 NORTH,
 RANGE 19 WEST
UNITED STATES MILITARY DISTRICT
 CITY OF COLUMBUS, COUNTY OF FRANKLIN, STATE OF OHIO

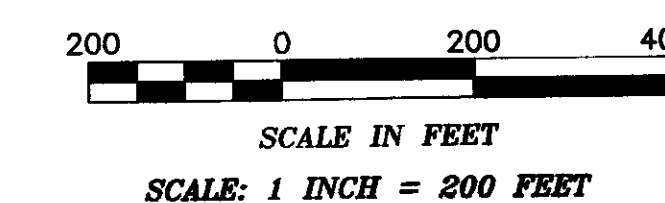

PREPARED BY:

R.D.Zande & Associates

1500 LAKE SHORE DRIVE, SUITE 100
 COLUMBUS, OHIO 43204
 (614) 486-4383 1-800-540-2743
 FAX (614) 486-4387

COPYRIGHT © 2003 R.D. ZANDE & ASSOCIATES, INC. ALL RIGHTS RESERVED. ALL REPORTS, PLANS, SPECIFICATIONS, COMPUTER FILES, FIELD NOTES, DOCUMENTS, AND OTHER ITEMS PREPARED BY R. D. ZANDE & ASSOCIATES, INC. ("ZANDE") ARE INSTRUMENTS OF SERVICE AND REMAIN ITS PROPERTY. THE USE OF THESE ITEMS BY ZANDE'S CLIENT IS SUBJECT TO ALL OF THE TERMS, CONDITIONS AND LIMITATIONS SET FORTH IN THE AGREEMENT BETWEEN SUCH CLIENT AND ZANDE. ADDITIONAL USE IS PROHIBITED WITHOUT THE WRITTEN CONSENT OF ZANDE.