

**SURVEY OF ACREAGE PARCELS**  
**SURVEY NUMBER 3001**  
**VIRGINIA MILITARY DISTRICT**  
**CITY OF HILLIARD, FRANKLIN COUNTY, OHIO**

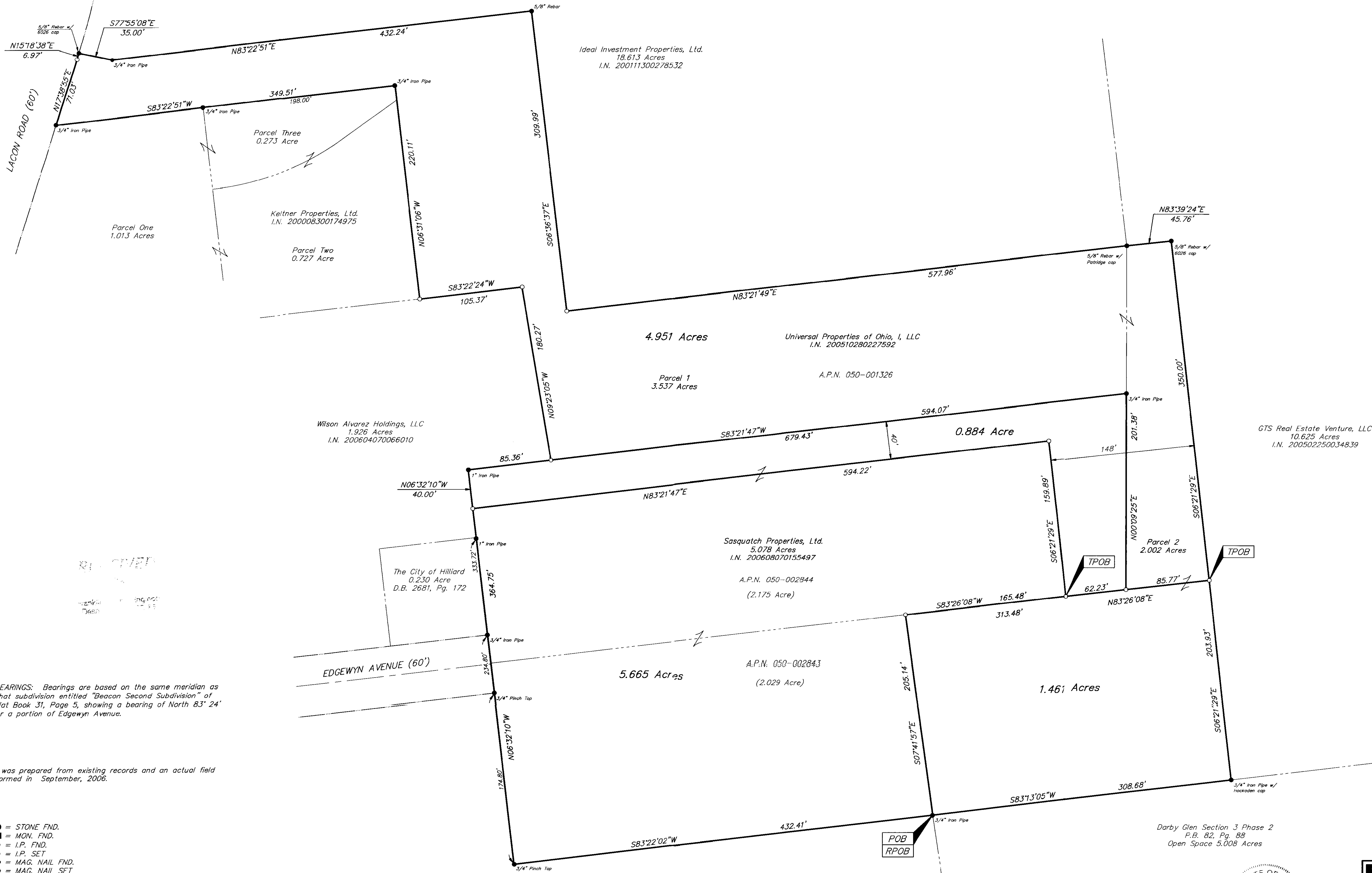

**RECEIVED**  
 Franklin County Engineer  
 Date: 9/22/06  
 Des: C. Ringler, E.S.

**BASIS OF BEARINGS:** Bearings are based on the same meridian as shown on that subdivision entitled "Beacon Second Subdivision" of record in Plat Book 31, Page 5, showing a bearing of North 83° 24' 54" East for a portion of Edgewyn Avenue.

**Note:** This survey was prepared from existing records and an actual field survey performed in September, 2006.

- = STONE FND.
  - = MON. FND.
  - = I.P. FND.
  - = I.P. SET
  - = MAG. NAIL FND.
  - = MAG. NAIL SET
  - ▲ = R.R. SPK. FND.
  - ▲ = R.R. SPK. SET
  - = P.K. NAIL FND.
- I.P. Set are 1 3/16" I.D. iron pipe with cap inscribed EMHT INC

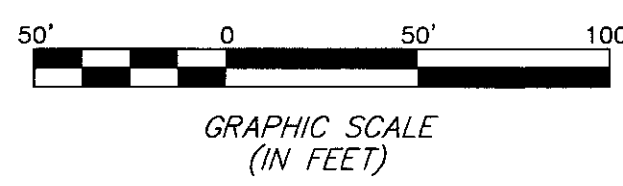

Beacon Second Subdivision  
 P.B. 31, Pg. 5  
 Reserve "A"

Approved, No Plat Required  
 City of Hilliard  
 City Engineer  
 By: \_\_\_\_\_ Date: 9/22/06

By: \_\_\_\_\_  
 Professional Surveyor No. 8250

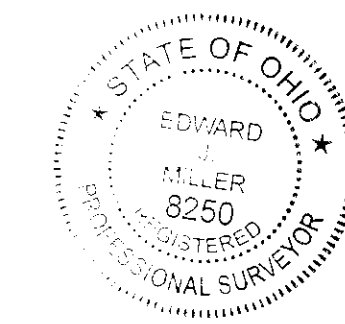

<b>EMHT</b>		Date: September 22, 2006
Evans, Mechwart, Hambleton & Tilton, Inc. Engineers • Surveyors • Planners • Scientists 5500 New Albany Road, Columbus, OH 43054 Phone: 614.751-8500 Fax: 614.751-8000		Scale: 1" = 50'
M. C. M. X. X. V. I.		Job No: 2006-1821
		Sheet: 1 of 1
REVISIONS		
MARK	DATE	DESCRIPTION