

SITUATE IN THE STATE OF OHIO, COUNTY OF FRANKLIN, TOWNSHIP OF PLEASANT, IN VIRGINIA MILITARY SURVEY # 3811

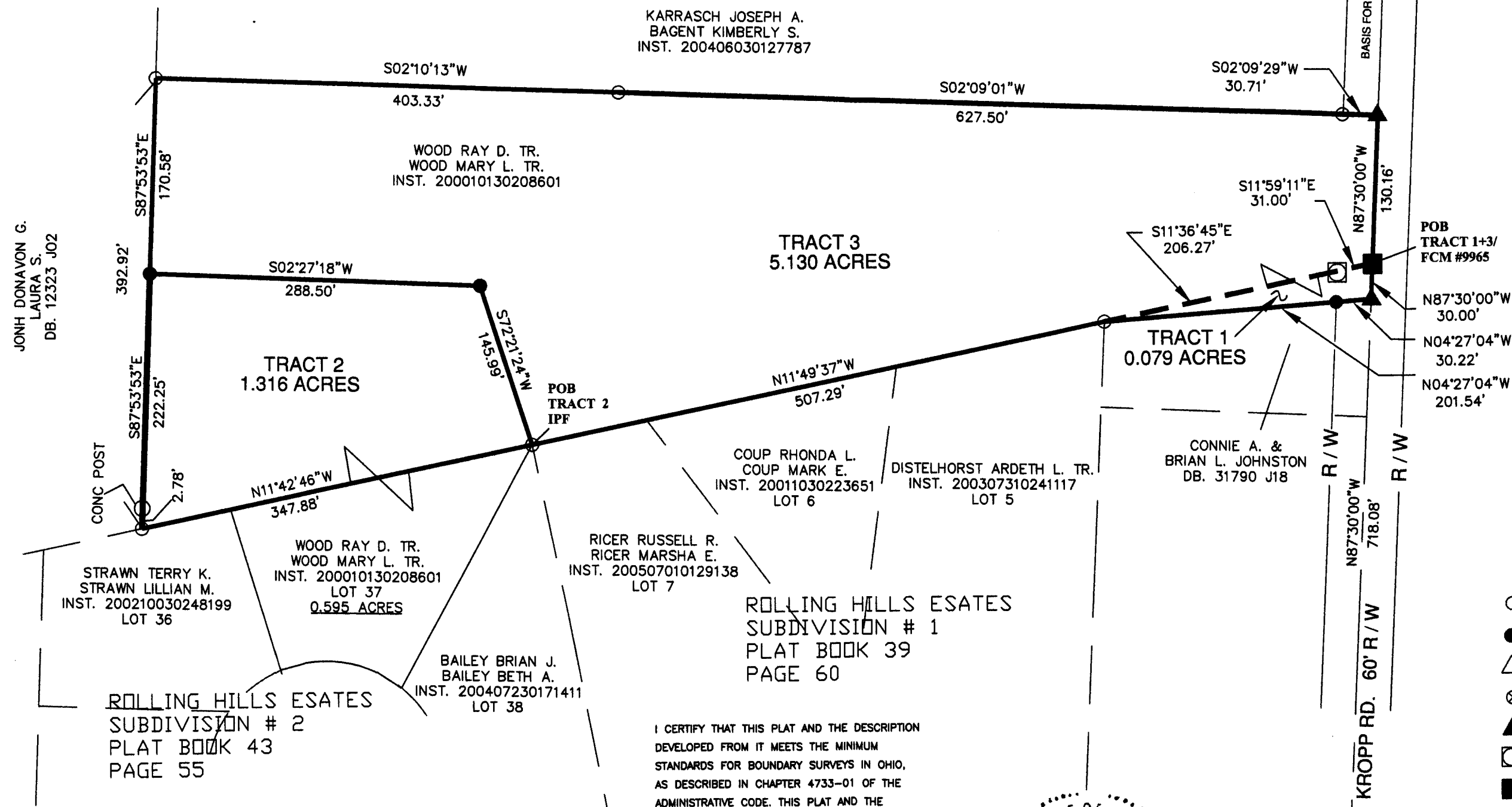

JONH DONAVON G.
LAURA S.
DB. 12323 J02

RECEIVED

DEC 28 2006

Franklin County Engineer
Dean C. Ringle, P.E., P.S.

- LEGEND:**
- I.P. FOUND
 - REBAR SET W/CAP
 - △ R/R SPIKE FOUND
 - ⊗ P.K. FOUND
 - ▲ P.K. SET
 - OLD FENCEPOST FOUND
 - MON. BOX

ROLLING HILLS ESATES
SUBDIVISION # 2
PLAT BOOK 43
PAGE 55

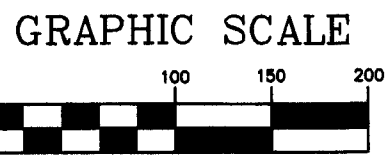

(IN FEET)
1 inch = 100 ft.

I CERTIFY THAT THIS PLAT AND THE DESCRIPTION DEVELOPED FROM IT MEETS THE MINIMUM STANDARDS FOR BOUNDARY SURVEYS IN OHIO, AS DESCRIBED IN CHAPTER 4733-01 OF THE ADMINISTRATIVE CODE. THIS PLAT AND THE DESCRIPTION DEVELOPED FROM IT ARE BASED ON AN ACTUAL FIELD SURVEY IN DECEMBER 2006.

David E. Slagle 12/28/06
DAVID E. SLAGLE DATE
PROFESSIONAL SURVEYOR # 7408

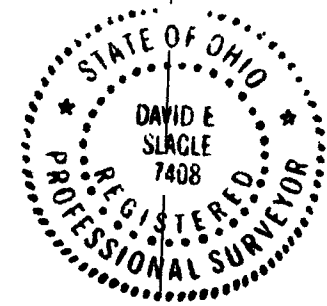

IPF@
CL INT
KROPP+
ROLLING
HILLS LN

FOR: LOT SPLIT FOR RAY WOOD	
DATE: 12/23/06	JOB NO 26-211
SCALE: 1" = 100'	F.B. NO NONE/DC USED
REVISED:	MAP NO
SURVEY SERVICE INC.	
3011 COLUMBUS STREET	
GROVE CITY OH 43123	
FAX: 614-875-7862 PH: 614-539-9220	
DRAWN BY: RS	CAD FILE 26-211A2
CKD BY: DOK	