

SURVEY OF ACREAGE PARCEL
LOT 22, SEC 11 & LOT 23, SEC 12, QTR 1, TWP 2, RNG 16
AND
LOTS 9, & 24, QRT 4, TWP 2, RNG 16
UNITED STATES MILITARY LANDS
VILLAGE OF NEW ALBANY, FRANKLIN COUNTY, OHIO

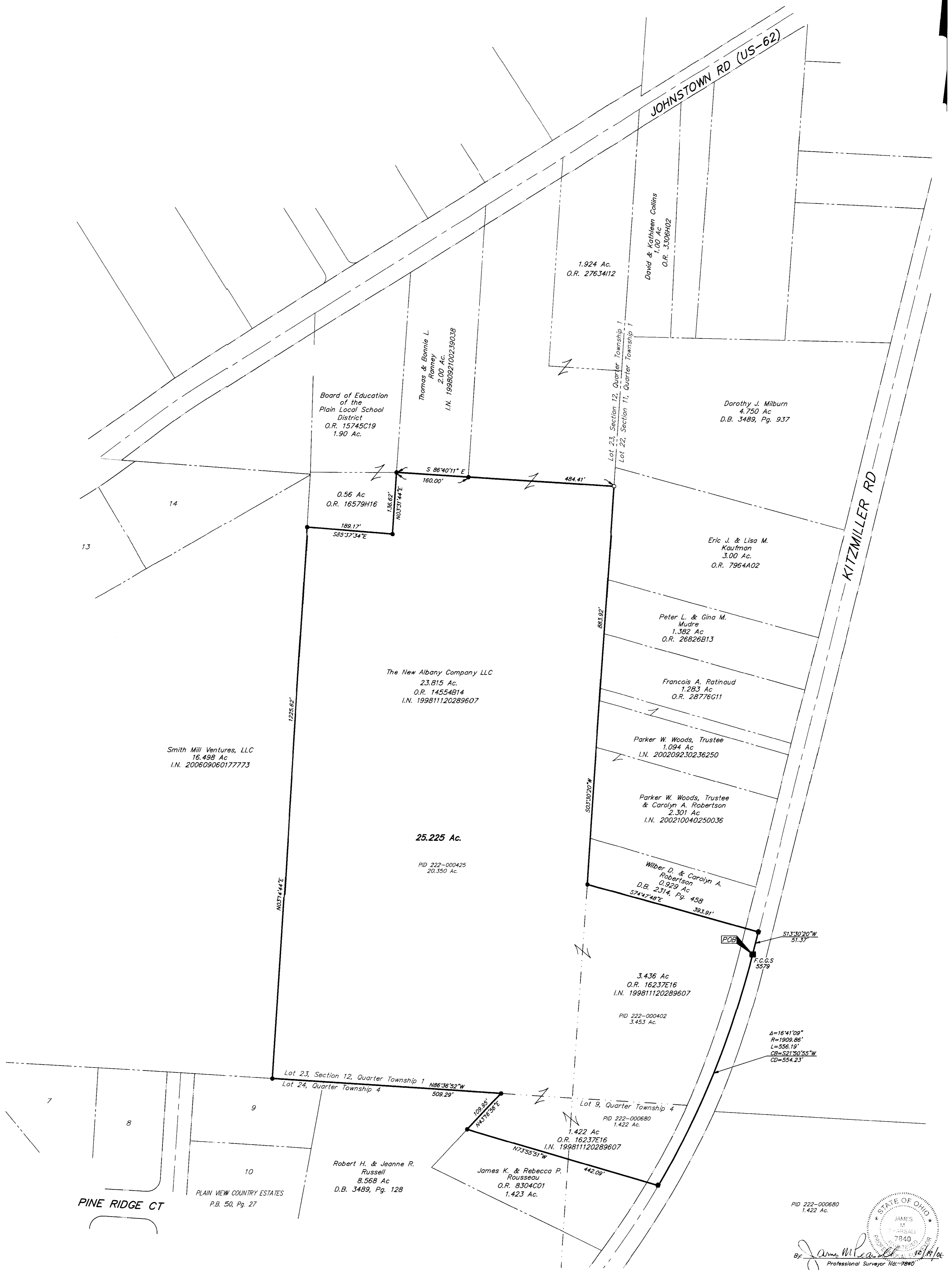

- = STONE FND.
 - = MON. FND.
 - = 3/4" IRON PIPE FND.
 - = I.P. SET
 - = MAG. NAIL FND.
 - = MAG. NAIL SET
 - ▲ = R.R. SPK. FND.
 - △ = R.R. SPK. SET
 - = P.K. NAIL FND.
- I.P. Set are 13/16" I.D. iron pipe with cap inscribed EMHT INC

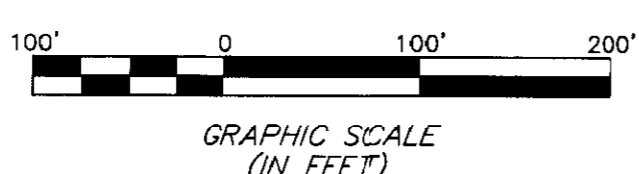

BASIS OF BEARINGS: Bearings are based on the Ohio State Plane Coordinate System—South Zone as per NAD83 (1986 adjustment). Control for bearings is a control traverse performed by EMHT Inc. which determines the bearing of a portion of the centerline of Kitzmiller Road being North 13°30'20" East.

PID 222-000680
1.422 Ac.

By *James M. Parsall*
Professional Surveyor No. 10980

EMHT <small>Evans, Mechwart, Hambleton & Titon, Inc. Engineers • Surveyors • Planners • Scientists 5500 New Albany Road, Columbus, OH 43054 Phone: 614.773.4000 Fax: 614.773.4950</small>	Date: November 20, 2006	
	Scale: 1" = 100'	
	Job No: 2006-2421	
	Sheet: 1 of 1	
REVISIONS		
MARK	DATE	DESCRIPTION