

SURVEY OF ACREAGE PARCEL
LOT 22, SEC 11 & LOT 23, SEC 12, QTR 1, TWP 2, RNG 16
AND
LOTS 9, & 24, QRT 4, TWP 2, RNG 16
UNITED STATES MILITARY LANDS
VILLAGE OF NEW ALBANY, FRANKLIN COUNTY, OHIO

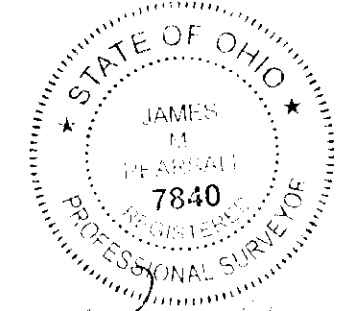

By: James H. Russell 11/20/06
 Professional Surveyor No. 7840

- = STONE FND.
 - = MON. FND.
 - = 3/4" IRON PIPE FND.
 - = I.P. SET
 - = MAG. NAIL FND.
 - = MAG. NAIL SET
 - ▲ = R.R. SPK. FND.
 - ▲ = R.R. SPK. SET
 - = P.K. NAIL FND.
- I.P. Set are 13/16" I.D. iron pipe with cap inscribed EMHT INC

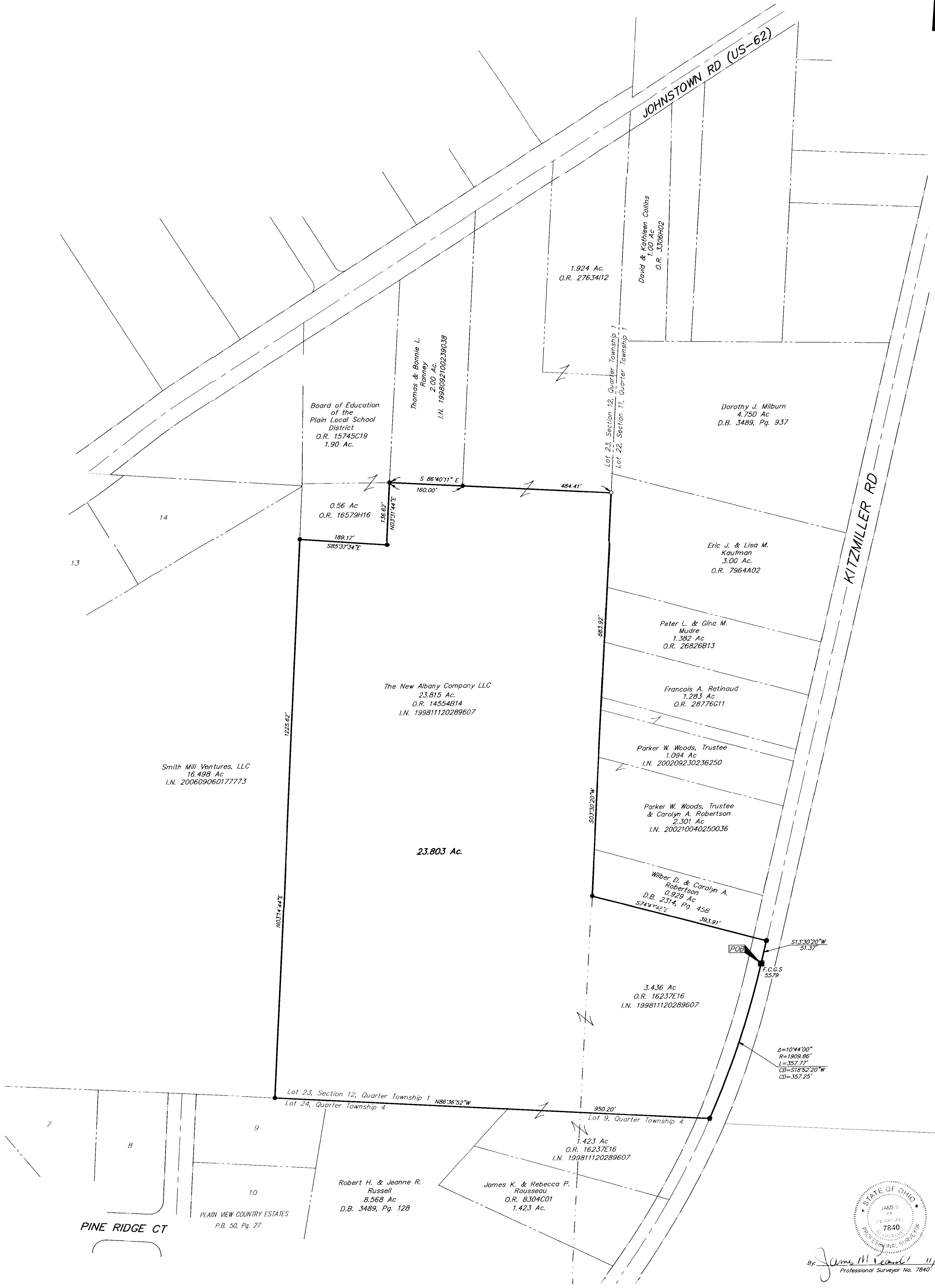
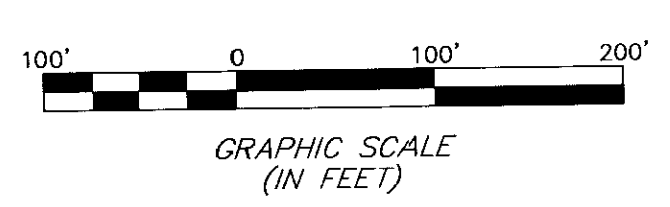

BASIS OF BEARINGS: Bearings are based on the Ohio State Plane Coordinate System—South Zone as per NAD83 (1986 adjustment). Control for bearings is a control traverse performed by EMHT Inc. which determines the bearing of a portion of the centerline of Kitzmiller Road being North 13°30'20" East.

EMHT		Date: November 20, 2006
Evans, Mechwart, Hornblaton & Tilton, Inc. Engineers + Surveyors + Planners + Scientists 5300 New Albany Road, Columbus, OH 43244 Phone: 614.775.4500 Fax: 614.775.4800		Scale: 1" = 100'
M C M X X V I		Job No: 2006-2421
		Sheet: 1 of 1
REVISIONS		
MARK	DATE	DESCRIPTION

I:\CAM\DATA\1\SURVEY\PROJECT\20062421\DWG\62421B\2\DWG-2421E.PORTRAIT- NO XREFS - JUST SAVED BY TWBBS [11/20/2006 3:32:14 PM] - PLOTTED BY TWBBS [11/20/2006 3:32:14 PM]