

PLAT OF LOT SPLIT

RESERVE "C" of THE VILLAGE OF THORNAPPLE, SEC. 1, P.B. 75, PG. 8
CITY OF COLUMBUS, FRANKLIN COUNTY, OHIO



ALTON & DARBY CREEK ROAD
(R/W VARIES)

RECORDED

NOV 12 2006

Franklin County Engineer
Dean C. Ringle, P.E., P.S.

VILLAGE OF THORNAPPLE SUBDIVISION
SEC. 1, P.B. 75, PAGE 8

LOT 1

LOT 2

MICHAEL J. REEVES
O.R. 32728D07
P. # 560-221211

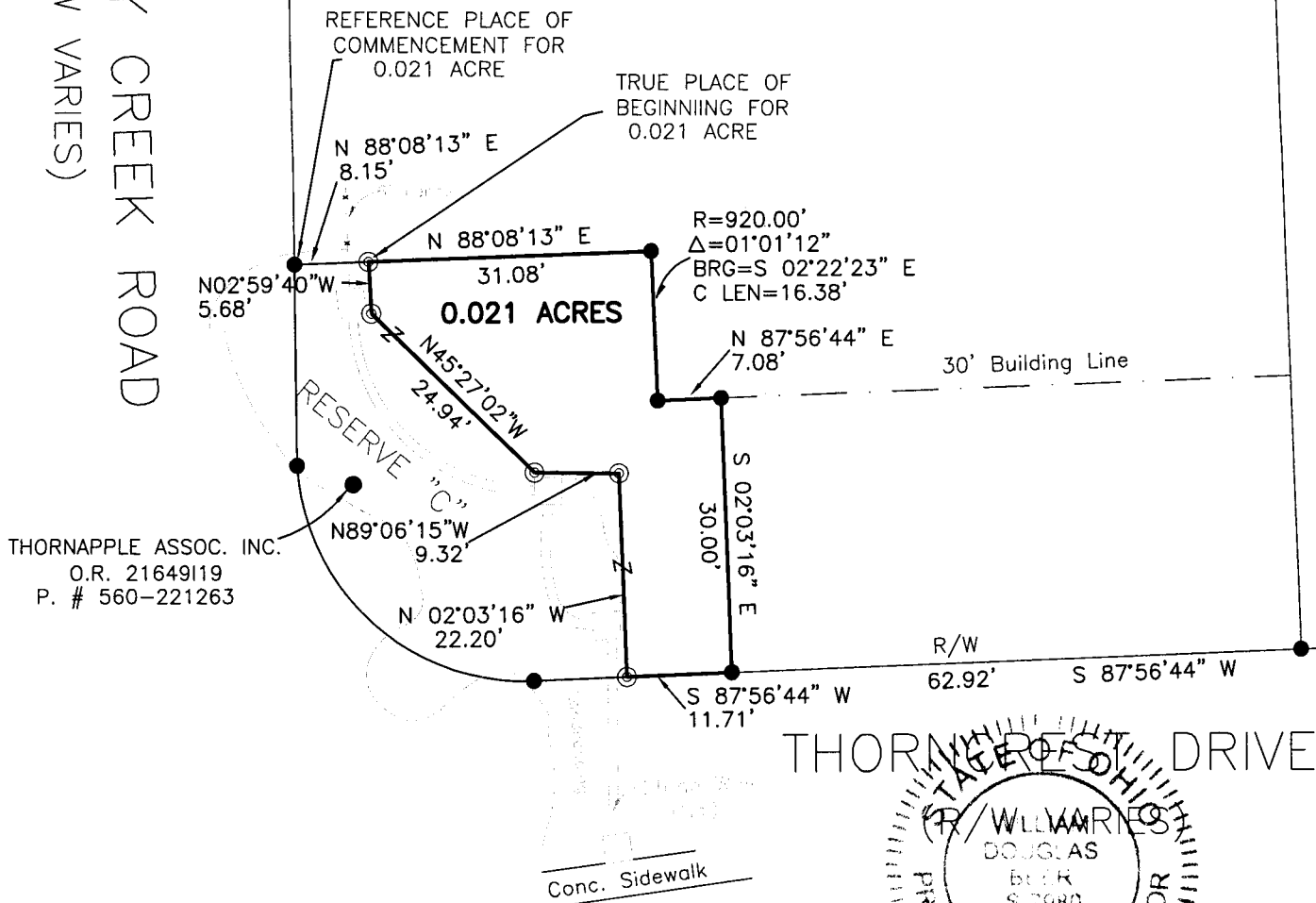

THORNAPPLE ASSOC. INC.
O.R. 21649I19
P. # 560-221263

THORNAPPLE DRIVE

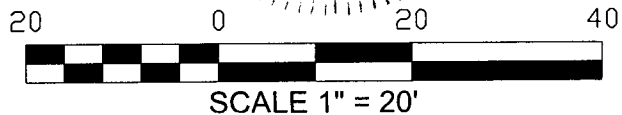
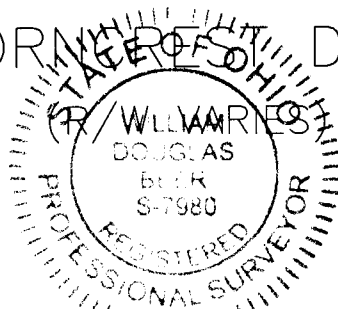

LEGEND:

- = 3/4" IRON PIN FOUND
- ⊙ = 3/4" IRON PIN W/"HOY" CAP SET

Bearings on this plat are based on S87°56'44"W, as shown on the recorded Plat for "The Village of Thornapple, Sec. 1", of record in P.B. 75, PG. 8, Recorder's Office, Franklin County, Ohio.

We hereby certify that the above plat was prepared from an actual field survey and to the best of our knowledge and belief is correct. All dimensions along arcs are chord distances.

HOY SURVEYING SERVICES, INC.

William D. Beer 11/13/06
William D. Beer Date
Registered Professional Surveyor No. 7980

5750 Chandler Court
Westerville, OH 43082
E-Mail: hoyssinc@aol.com
Phone (614) 895-1922
Survey Fax (614) 895-1949
Construction Fax (614) 895-9549



Order No. Res-SP"C"-05