

176607250
176607225

JAMES R. CHEW

REGISTERED SURVEYOR

0-12-A

4778 Market Way
Columbus, OH 43228

PLAT OF SURVEY OF 5.001 ACRES OUT OF AN ORIGINAL 30.50 ACRE TRACT CONVEYED TO CHARLES R. & ORLEANA M. WILLIAMS IN DEED BOOK 3572 PAGE 117 AND BEING PART OF V.M.S. 1046 IN BROWN TOWNSHIP, FRANKLIN COUNTY, OHIO.
FOR: RAY BRADLEY

SCALE: 1" = 200'

DATE: DEC. 19, 1987

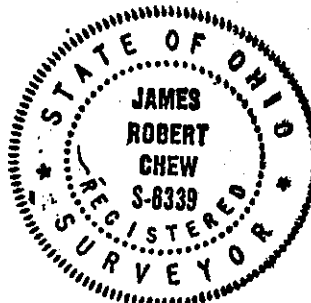
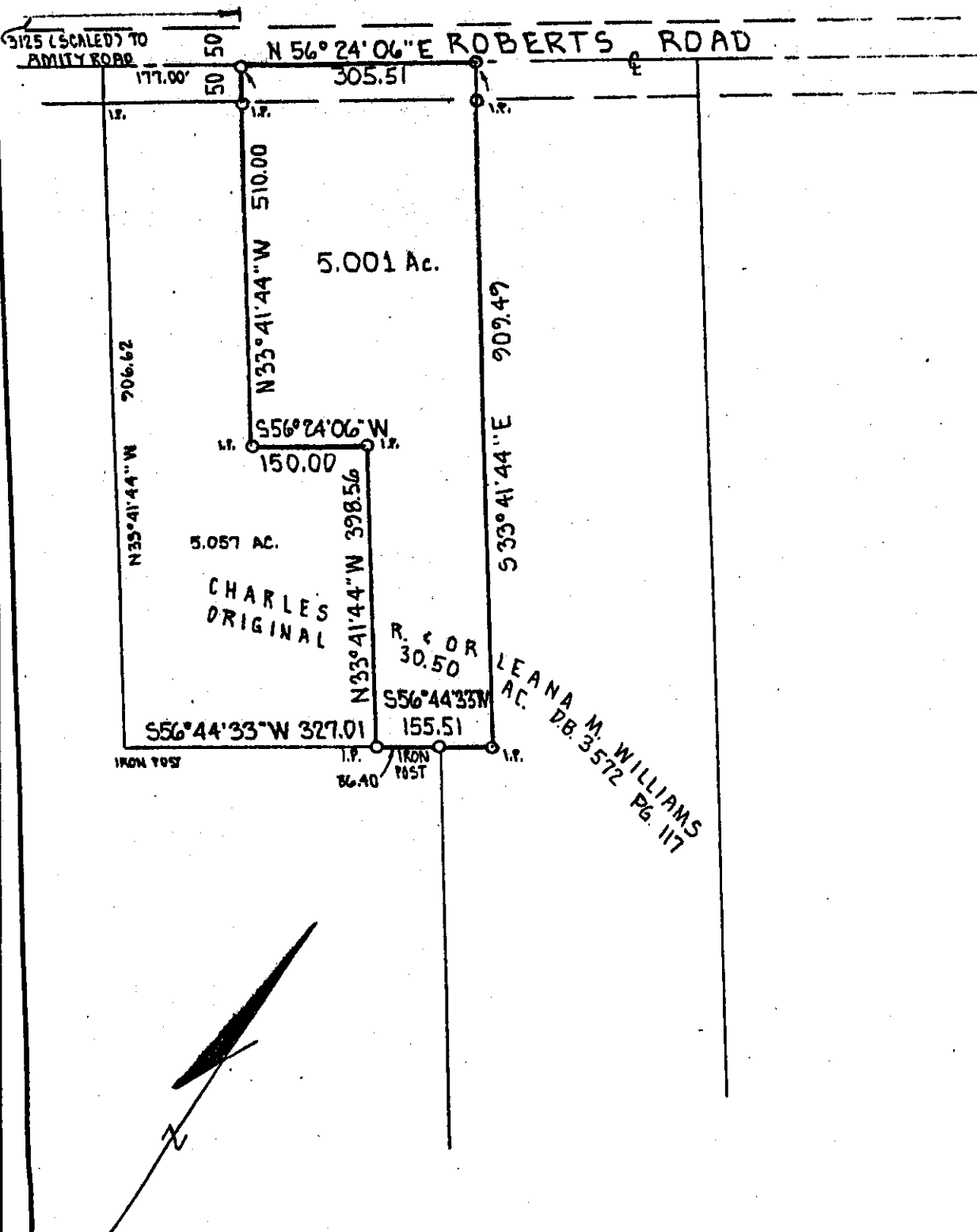

I DO HEREBY CERTIFY THAT THIS DRAWING WAS PREPARED FROM AN ACTUAL SURVEY OF THE PREMISES AND CORRECTLY SHOWS THE LOCATION OF THE BOUNDARIES.

James R. Chew
REGISTERED SURVEYOR #6339