

# NORTH POINT SURVEYING

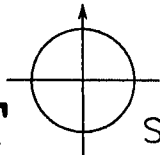

6202 Outville Road SW  
Pataskala, Ohio 43062-9526  
Phone (614) 927-2474

20051003

# BOUNDARY SURVEY

Situated in the state of Ohio, County of Franklin, Township of Madison and part of the northeast quarter of the northwest quarter of Section 1, Township 10, Range 20, Congress Lands

### LEGEND

- ☐ FRANKLIN CO. MON.(F)
- ⊕ = R.R. SPIKE (SET)
- ⊗ = STONE (FOUND)
- = 3/4" ID PIPE (FOUND)
- = 5/8" REBAR (FOUND)
- = 5/8" REBAR & CAP (SET)
- STAMPED "S-7081"

SCALE 1"=400'

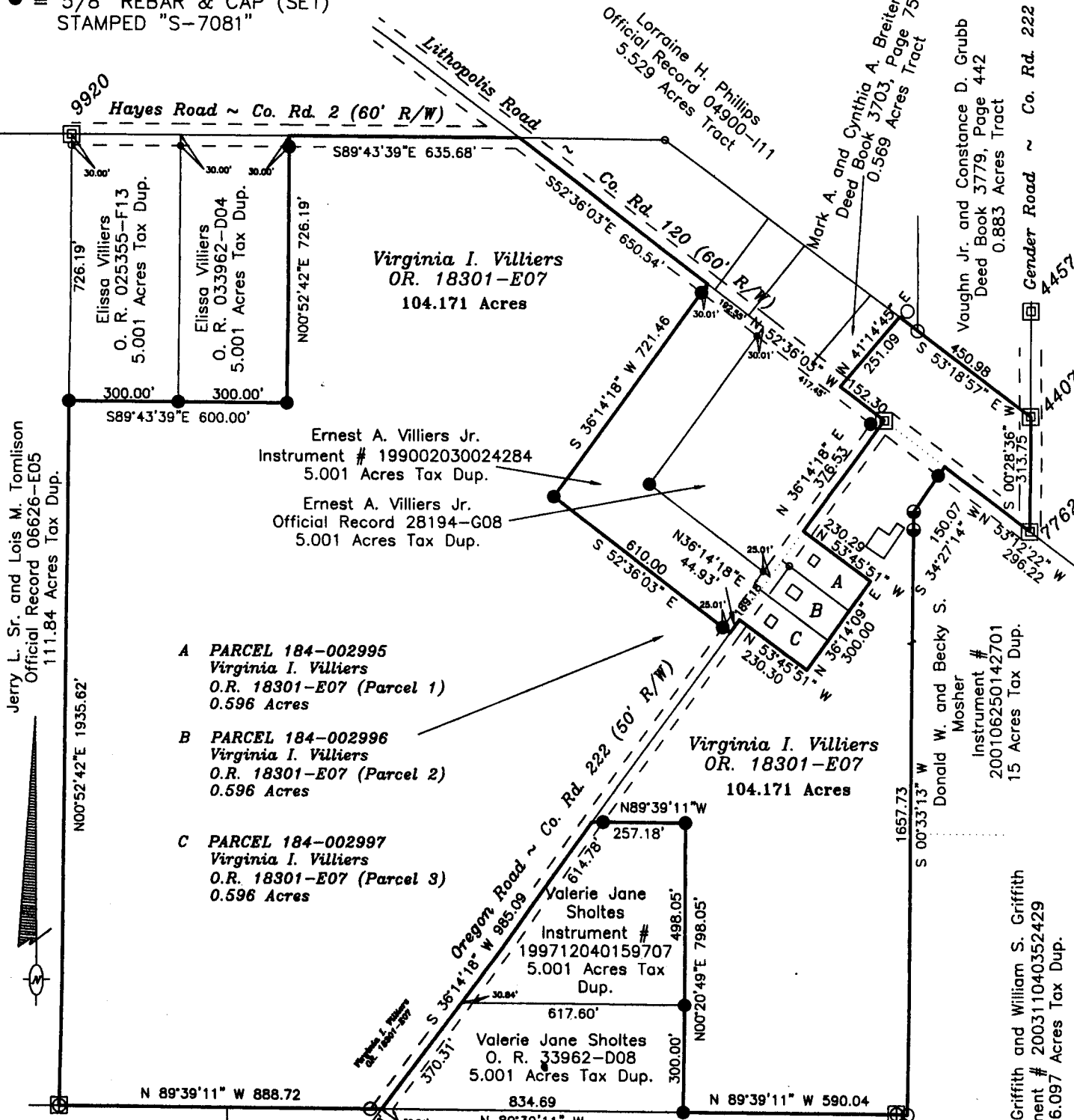
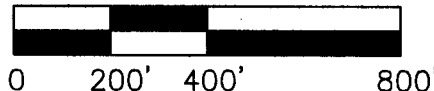

Jerry L. Sr. and Lois M. Tomlinson  
Official Record 06626-E05  
111.84 Acres Tax Dup.

Frank W. Griffith and William S. Griffith  
Instrument # 200311040352429  
126.097 Acres Tax Dup.

BY   
Professional Surveyor  
MARK BERRY # 7081



DATE 11/03/05

Bearings for this survey are based on a assumed meridian system in which the easterly line of Section 36, T11, R21, is N 00°03'47"E.