



Civil & Environmental Consultants, Inc.

8740 Orion Place, Suite 100 Columbus, Oh. 43240
(614) 540-6633 (888)598-6808 FAX(614)540-6638

CHICAGO, IL. · CINCINNATI, OH. · EXPORT, PA · INDIANAPOLIS, IN.
NASHVILLE, TN. · PITTSBURGH, PA. · ST. LOUIS, MO.

Right-of-way Dedication for Hamilton Road

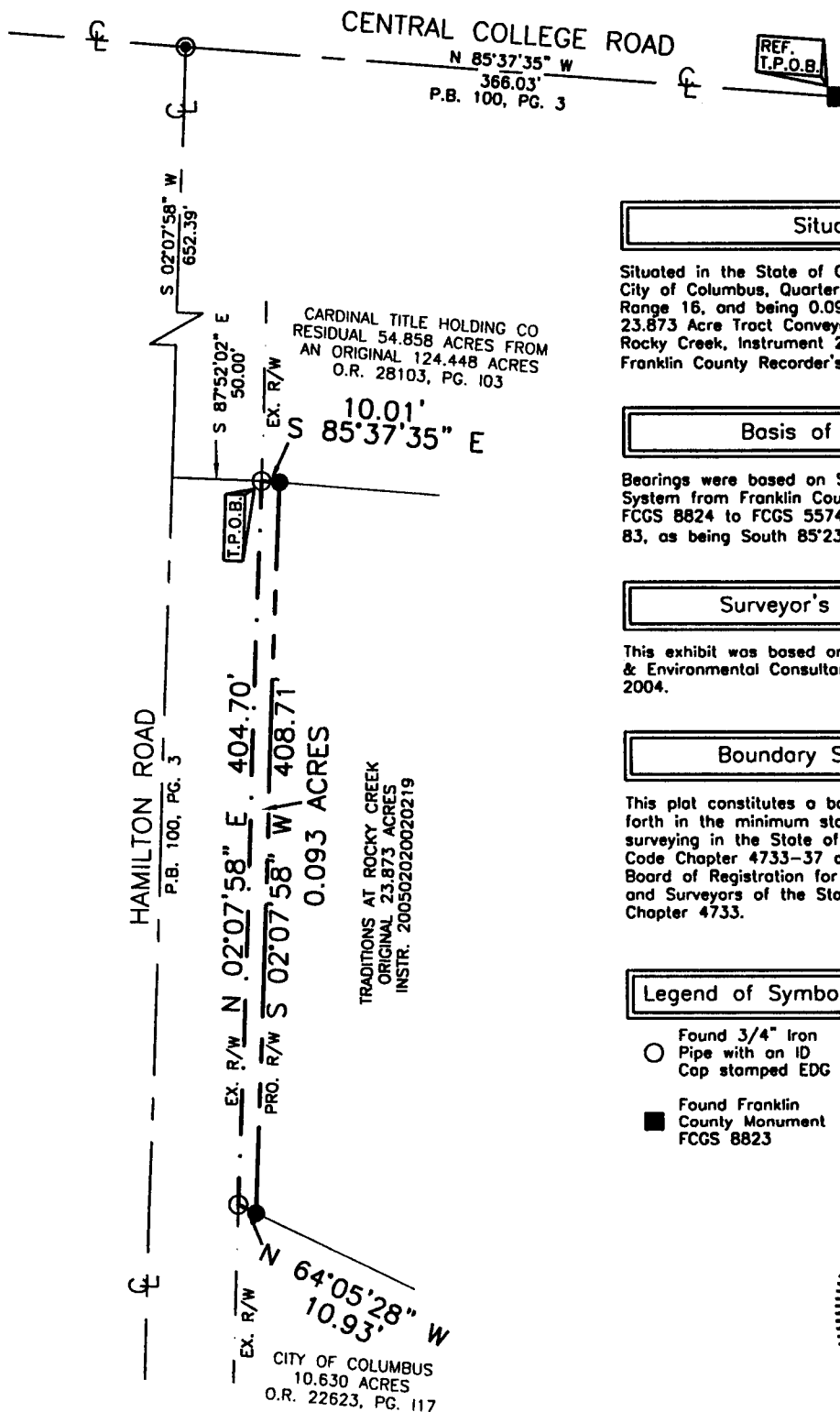
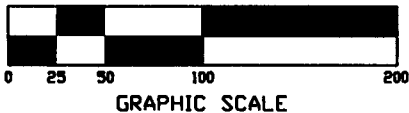

Situate

Situated in the State of Ohio, County of Franklin, City of Columbus, Quarter Township 3, Township 2, Range 16, and being 0.093 Acres of an Original 23.873 Acre Tract Conveyed to Traditions at Rocky Creek, Instrument 200502020020219, in the Franklin County Recorder's Office.

Basis of Bearings

Bearings were based on State Plane Coordinate System from Franklin County Monuments named FCGS 8824 to FCGS 5574, Ohio South Zone, NAD 83, as being South 85°23'56" East.

Surveyor's Certificate

This exhibit was based on a field survey by Civil & Environmental Consultants, Inc. in September, 2004.

Boundary Survey Note

This plot constitutes a boundary survey as set forth in the minimum standards for boundary surveying in the State of Ohio, Administrative Code Chapter 4733-37 and promulgated by the Board of Registration for Professional Engineers and Surveyors of the State of Ohio pursuant to Chapter 4733.

Legend of Symbols & Abbreviations

- Found 3/4" Iron Pipe with an ID Cap stamped EDG
- Found P.K. Nail
- Found Franklin County Monument FCGS 8823
- Set 3/4" Iron Pipe, 30" in Length with an ID Cap stamped CEC PROP COR

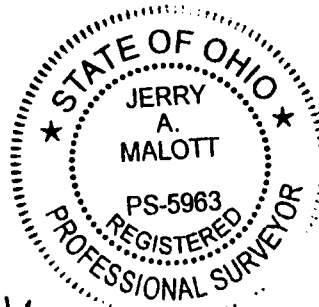

Jerry A. Malott 9-28-06
Jerry A. Malott P.S. 5963

REVISION RECORD

DATE	DESCRIPTION
9/8/06	Basis of Bearing Update JB

DRAWN BY: NW
FIELD WORK BY: RB / JW
DATE: 06-23-05
SCALE: 1" = 100'

JOB NUMBER
041105