

Myers Surveying Company, Inc.

2740 East Main Street, Columbus 43209 (Bexley), Ohio

614-235-8677

FAX:614-235-4559

A Boundary Survey prepared for and certified to:

HP Land Development

Legal Description: Situated in The State of Ohio, County of Franklin, City of Columbus Being Part of Lots 12, 13, 14 and 15 of Park Addition Plat Book 2, Page 51

Posted Address: 106 Vine Street, Columbus, Ohio



Scale 1" = 30'
Date: 08/14/2006

011 20 7518

Franklin County Engineer
David C. Ringler, PE, Inc.

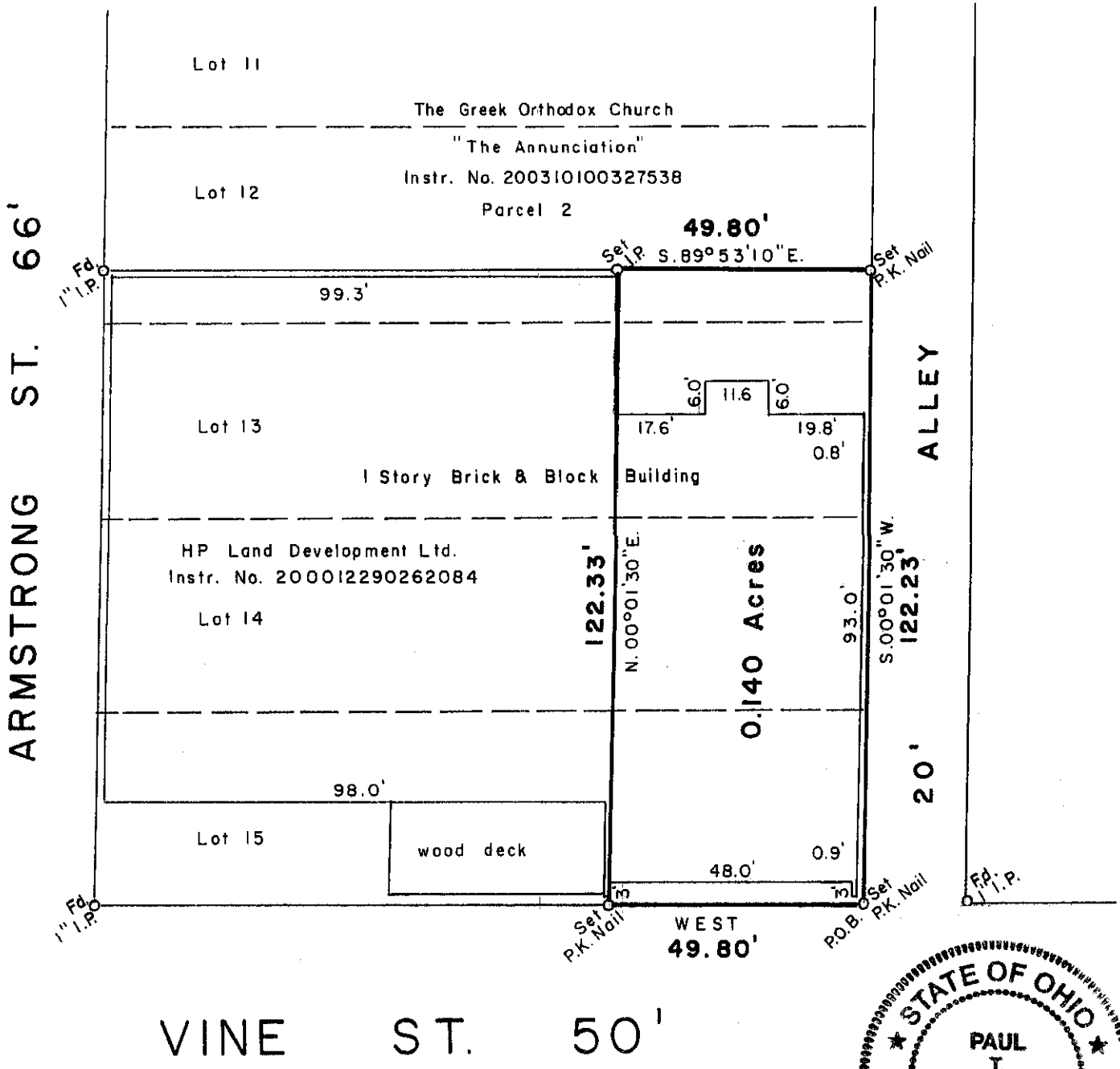

Myers Surveying Company, Inc.

By *Paul T. Dinan*

Professional Surveyor

We hereby certify that the foregoing Boundary Survey was prepared from actual field measurements in accordance with Chapter 4733-37 Ohio Administrative Code. Iron pipes set are 30"x1" O.D. with an orange plastic plug inscribed "P.S. 6579", unless otherwise noted. Basis of bearings is the north line of Vine Street assumed to be West.

Rec. Field DWG Ltr. Ck.

Myers Order No. - 46-06/06/2006

