



SURVEY OF ACREAGE PARCEL

QUARTER TOWNSHIP 2, TOWNSHIP 2, RANGE 18

UNITED STATES MILITARY LANDS

CITY OF COLUMBUS, FRANKLIN COUNTY, OHIO

Date: August 7, 2006

Scale: 1" = 60'

Job No: 2006-1664

RECEIVED

AUG 10 2006

Franklin County Engineer
Dean C. Ringle, P.E., P.S.

- ① Walden J. Limbaugh
I.N. 199910210265890
- ② Hickory Bluffs Farms, LP
225.00 Ac.
In. 199809110230854 (42.3892% Intrest)
In. 199809110230850 (48.9676% Intrest)
In. 199809110230845 (3.8054% Intrest)
In. 199809110230840 (3.8054% Intrest)
In. 199809110230836 (1.0324% Intrest)

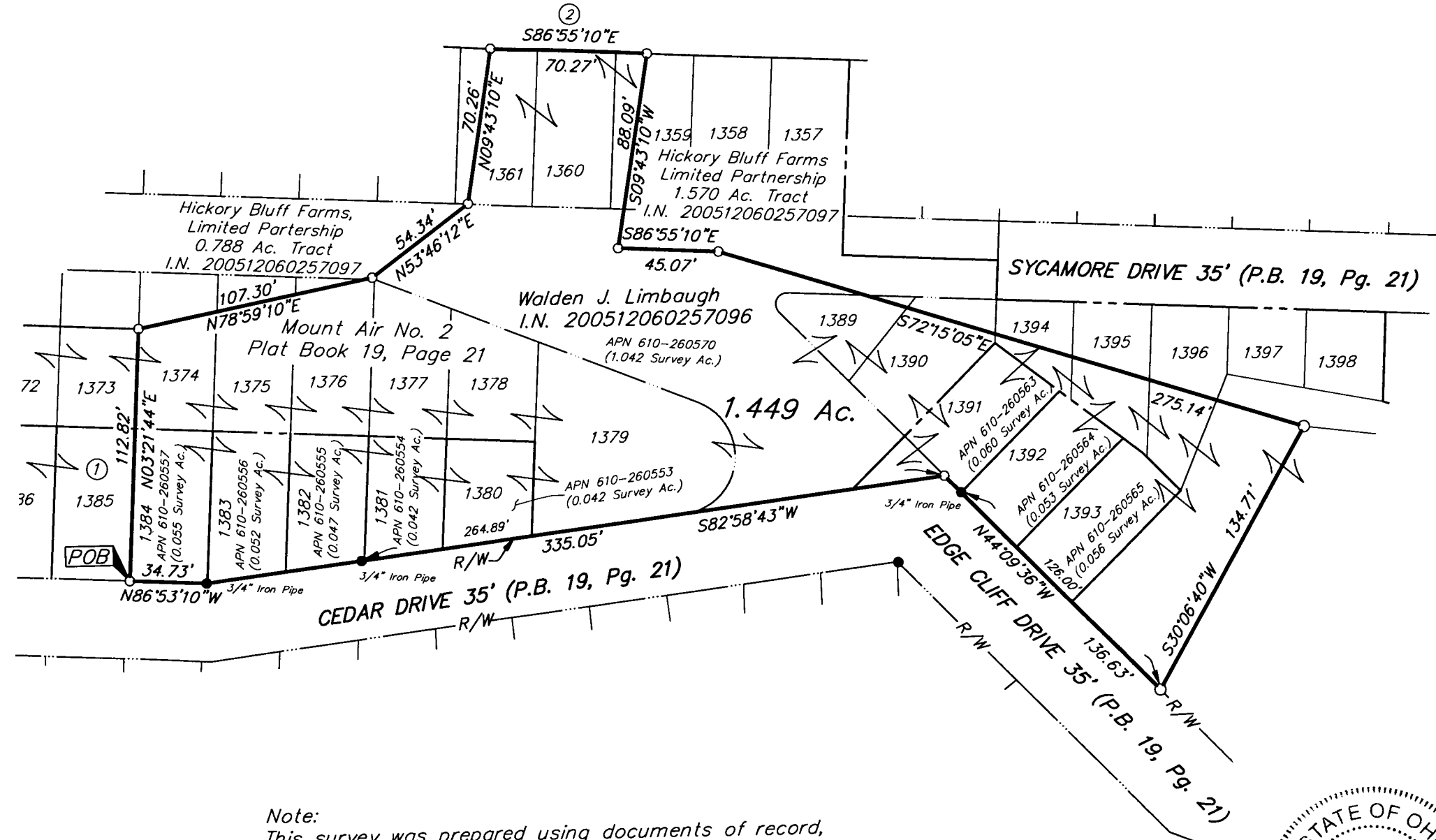

- = STONE FND.
- = MON. FND.
- = I.P. FND.
- = I.P. SET
- = MAG. NAIL FND.
- = MAG. NAIL SET
- ▲ = R.R. SPK. FND.
- △ = R.R. SPK. SET
- ◆ = P.K. NAIL FND.

I.P. Set are 13/16" I.D. iron pipe with cap inscribed EMHT INC

Note:
This survey was prepared using documents of record, prior plats of survey, and observable field evidence.

BASIS OF BEARINGS: Bearings are based on the bearing of South 10° 12' 30" East for the centerline of State Route 315 as delineated on the right-of-way plans of record labeled The Stratford - South Road (S.H. 656 - Sec A).

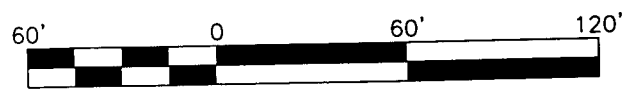

GRAPHIC SCALE
(IN FEET)

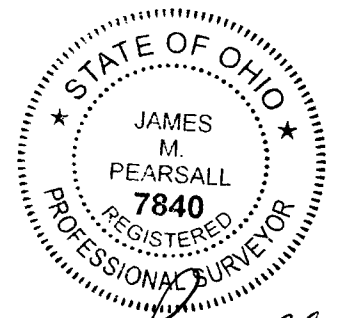

By *James M. Pearsall* 8/10/06
Professional Surveyor No. 7840

\\CMHDATA\PROJECT\20061664\DWG\61664BV.DWG-11X17 LAND CANNON - NO XREES - LAST SALED BY JMEYER [8/7/2006 8:44:53 AM] - PLOTTED BY JMEYER [8/7/2006 8:44:54 AM]