

# Myers Surveying Company, Inc.

2740 East Main Street, Columbus 43209 (Bexley), Ohio

614-235-8677

FAX:614-235-4559

A Boundary Survey prepared for and certified to:

**Marguerite Lang** -

**Legal Description:** Situated in The State of Ohio, County of Franklin, City of Columbus Being Part of Lot 728 McGowan's Addition Deed Book "G", Page 70

**Applicant:**

**Posted Address:** 111-111 1/2 E. Blenkner & 514 s. 3rd S, Columbus, Ohio

**F.E.M.A. Flood Zone Designation:** Flood Zone "X" as per F.I.R.M. 390170 0255G

**Apparent Encroachments:**

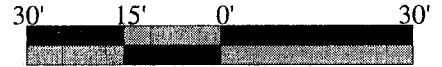

Scale 1" = 30'

Date: 09/12/2006

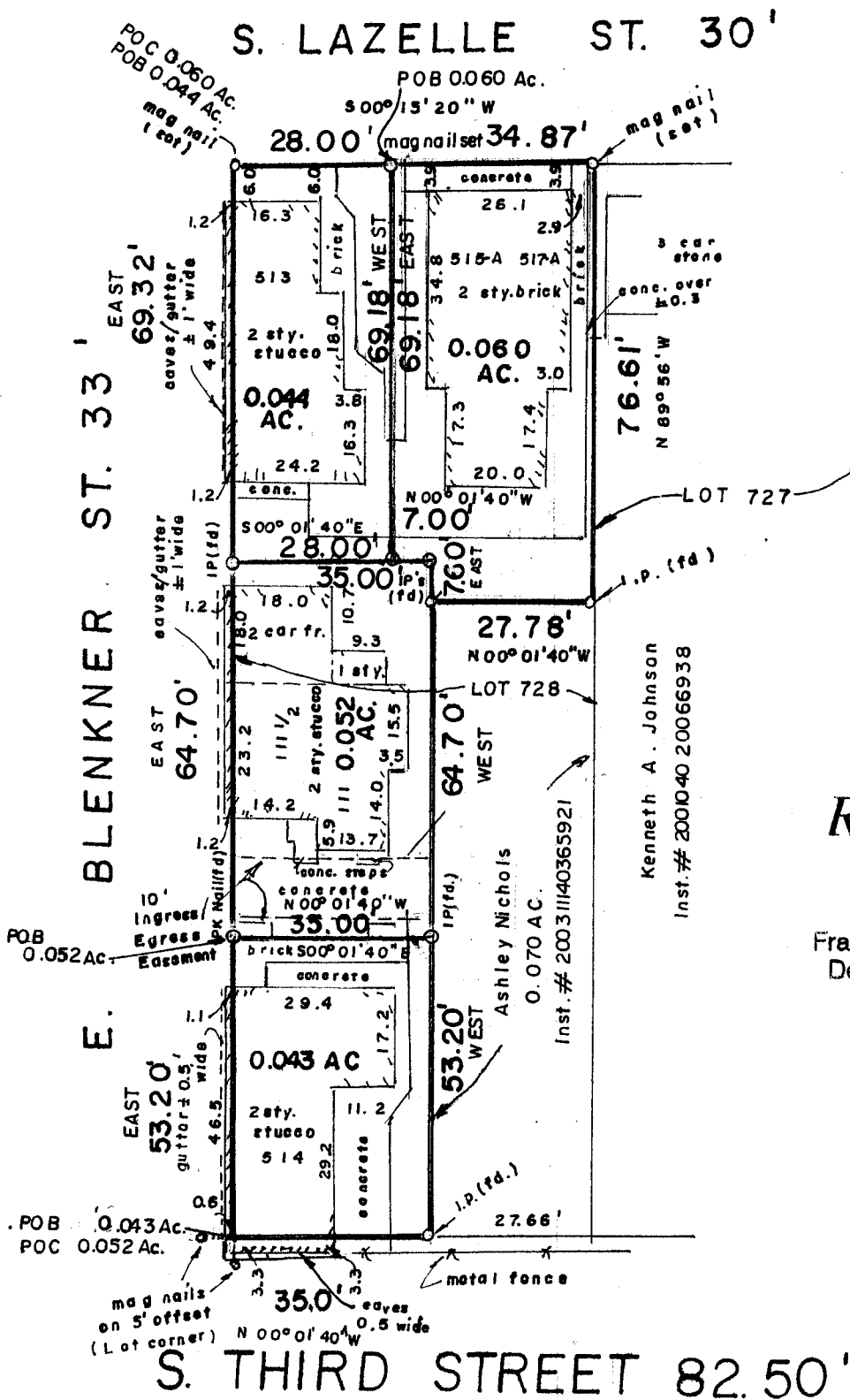

**RECEIVED**

SEP 19 2006

Franklin County Engineer  
Dean C. Ringle, PE., PS.



Myers Surveying Co., Inc.

By *Joseph P. Myers*

Professional Surveyor

We hereby certify that the foregoing Boundary Survey was prepared from actual field measurements in accordance with Chapter 4733-37 Ohio Administrative Code. Iron pipes set are 30"x1" O.D. with an orange plastic plug inscribed "P.S. 6579", unless otherwise noted. Basis of bearings is northerly line of Lot 728 assumed EAST

Myers Order No. - 21-03/13/2006

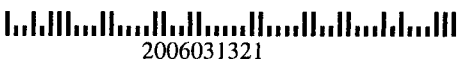

2006031321

Rec.	Field	DWG	Ltr.	Ck.
------	-------	-----	------	-----