

Myers Surveying Company, Inc.

2740 East Main Street, Columbus 43209 (Bexley), Ohio

614-235-8677

FAX:614-235-4559

A Boundary Survey prepared for and certified to:

Central Baptist Church

Legal Description: Situated in The State of Ohio, County of Franklin, Township of Franklin Being 1.500 Acres, Part of a 1.7084 Acre tract (Part of Parcels 20, 21 and 22 or Grant Jones Farm) in Virginia Military Survey 1454

Posted Address: 1995 Frank Road

F.E.M.A. Flood Zone Designation: Flood Zone "X" as per F.I.R.M. 390167 0245G

67.562 Ac., Big Run Bluffs Partnership, O.R.V. 14878 Pg. COB Parcel 2

80' 40' 0 80'

Scale 1" = 80'
Date: 05/04/2006

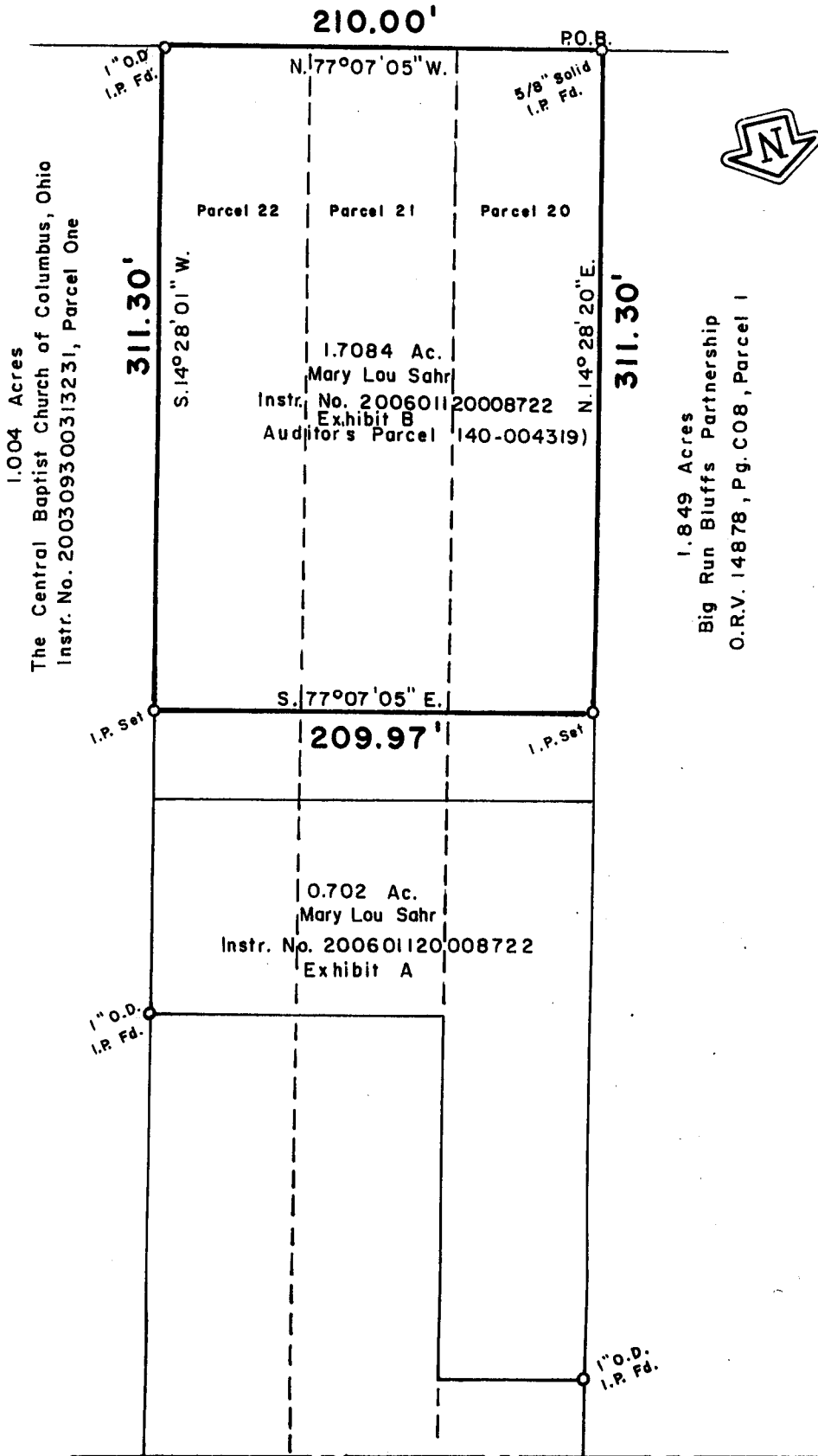

RECEIVED

AUG 14 2006

Franklin County Engineer
Dean C. Ringle, P.E., P.S.



FRANK ROAD

We hereby certify that the foregoing Boundary Survey was prepared from actual field measurements in accordance with Chapter 4733-37 Ohio Administrative Code. Iron pipes set are 30"x1" O.D. with an orange plastic plug inscribed "P.S. 6579", unless otherwise noted. Basis of bearings is North 14 degrees 28 minutes 20 seconds East on the West Line of the 1.7084 Acre tract recorded in Instrument Number 200601120008722.

Myers Surveying Co., Inc.

By *Paul T. Dinan*

Professional Surveyor

Myers Order No. - 18-03/30/2006



2006033018

Rec.

Field

DWG

Ltr.

Ck.