

Myers Surveying Company, Inc.

2740 East Main Street, Columbus 43209 (Bexley), Ohio

614-235-8677

FAX:614-235-4559

A Boundary Survey prepared for and certified to:

Sheryl Leftwich

Legal Description: Situated in The State of Ohio, County of Franklin, City of Columbus Being 0.576 Acres and 0.228 Acres Part Lot 16, Quarter Township 1, Township 1, Range 18, United States Military Lands

Applicant:

Posted Address: 1760 E. Cooke Road, Columbus, Ohio

DRESDEN MANOR P.B. 34, Pg. 63

RECEIVED

AUG 14 2006

Franklin County Engineer
Dean C. Ringle, P.E., P.S.

DRESDEN ST. 60'

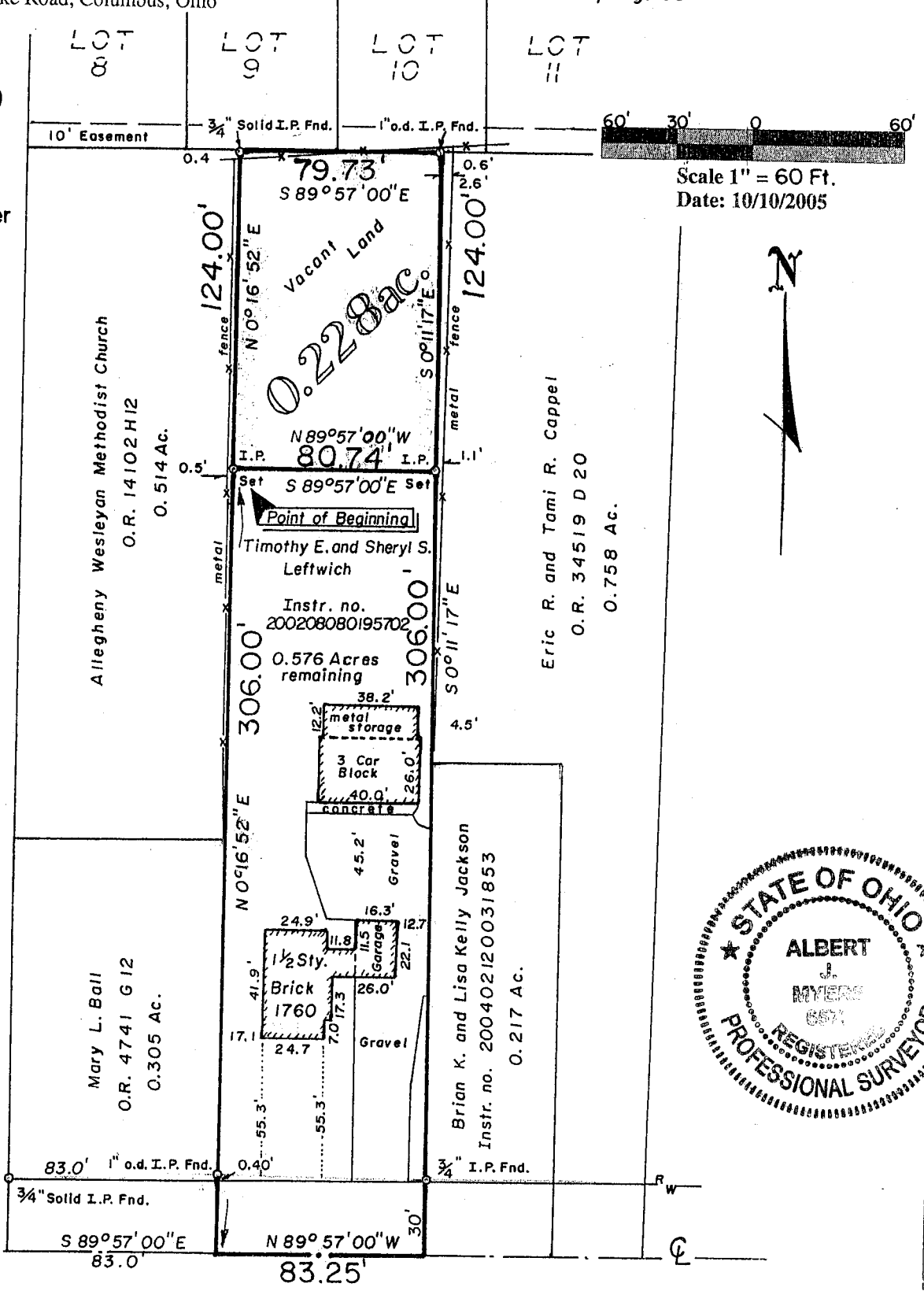

E. COOKE RD.

We hereby certify that the foregoing Boundary Survey was prepared from actual field measurements in accordance with Chapter 4733-37 Ohio Administrative Code. Iron pipes set are 30"x1" O.D. with an orange plastic plug inscribed "P.S. 6579", unless otherwise noted. Basis of bearings for the foregoing plat is from O.R. 4741 G 12, the centerline of E. Cooke Road held as North 89 degree 57 minutes 00 seconds West.

Myers Surveying Co., Inc.

Albert Myers
Professional Surveyor

Myers Order No. - 4-09/16/2005



200509164

Rec. Field DWG Ltr. Ck.