

SURVEY OF ACREAGE PARCELS

SECTION 8, TOWNSHIP 5, RANGE 22

REFUGEE TRACT

CITY OF COLUMBUS, FRANKLIN COUNTY, OHIO

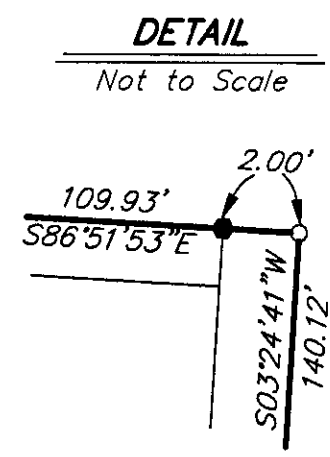
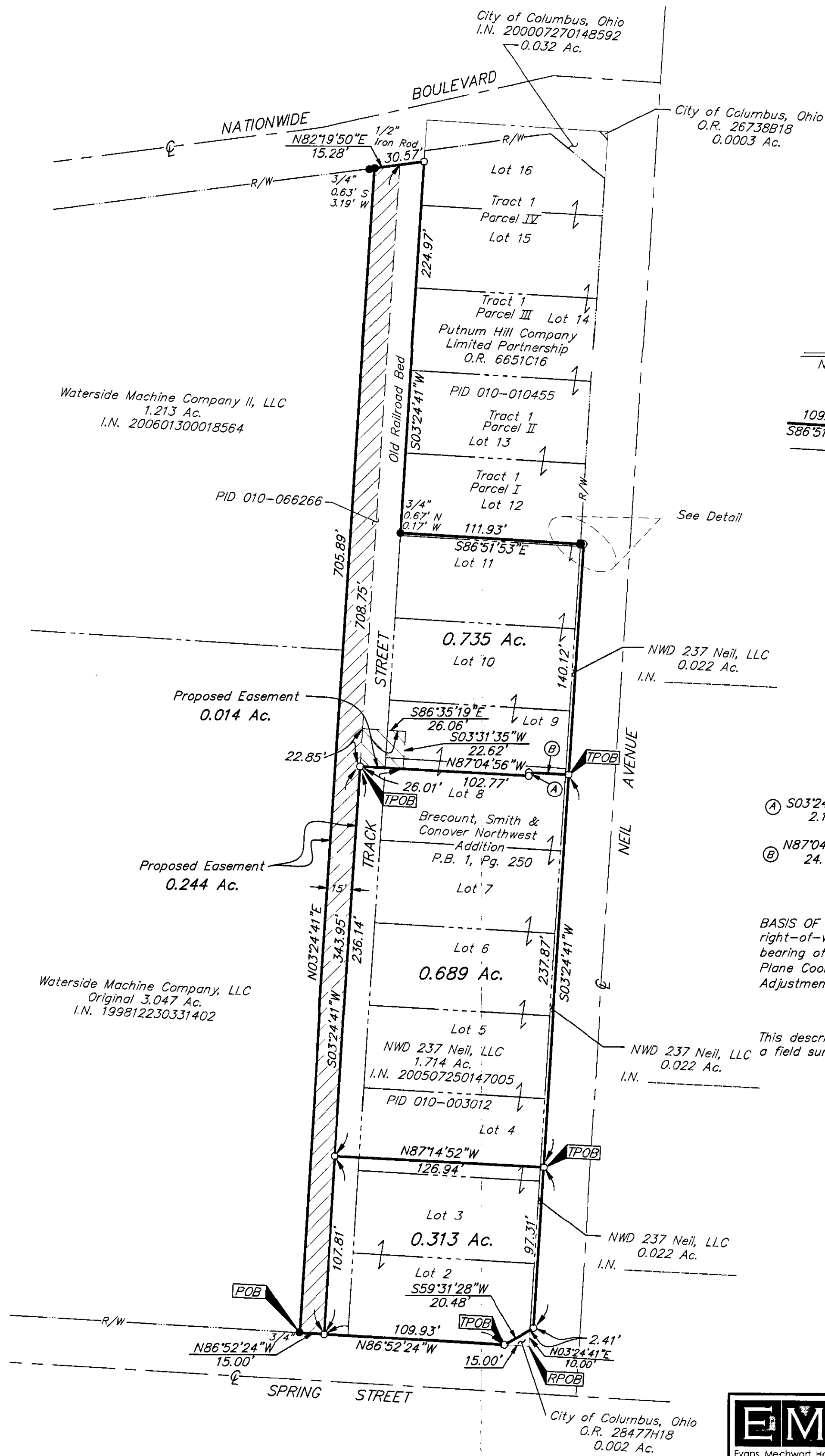

- Ⓐ S03°24'41"W
2.10'
- Ⓑ N87°04'56"W
24.16'

BASIS OF BEARINGS: Bearings are based on the north right-of-way line of Nationwide Boulevard, having a bearing of North 82°18'16" East, as per Ohio State Plane Coordinate System, South Zone NAD83 (1986 Adjustment).

This description was prepared from existing records and a field survey performed in March 2004.

RECEIVED

JUL 03 2006

Franklin County Engineer
Dean D. Bogle, R.E., P.E.

- = STONE FND.
 - = MON. FND.
 - = I.P. FND.
 - = I.P. SET
 - = MAG. NAIL FND.
 - = MAG. NAIL SET
 - ▲ = R.R. SPK. FND.
 - △ = R.R. SPK. SET
 - = P.K. NAIL FND.
- I.P. Set are 1 3/16" I.D. iron pipe with cap inscribed EMHT INC

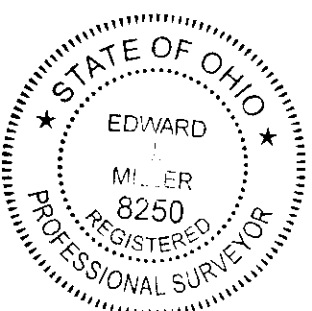

By: *[Signature]*
Professional Surveyor No. 8250



Evans, Mechwart, Hambleton & Tilton, Inc.
Engineers • Surveyors • Planners • Scientists
5500 New Albany Road, Columbus, OH 43054
Phone: 614.775.4500 Fax: 614.775.4800

Date: April 17, 2006

Scale: 1" = 50'

Job No: 2005-1937

Sheet: 1 of 1

REVISIONS		
MARK	DATE	DESCRIPTION
JRM	5/12/06	Updated line work and added 0.022 acre parcel to east side of lot

I:\CADD\TA1\SURVEY\PROJECT\20051937\DWG\51937BV.DWG<18X24 PORTRAIT> - NO XREFS - LAST SAVED BY JMASTON [6/28/2006 4:56:33 PM] - PLOTTED BY JMASTON [6/29/2006 9:07:36 AM]