

RECEIVED

MAR 08 2006

Franklin County Engineer  
Dean C. Ringle, P.E., P.S.

LEGEND

- IPF 3/4" IRON PIN FOUND
- IPS IRON PIN SET
- MON FRANKLIN COUNTY ENGINEERS MONUMENT FOUND #0077

HICKORY ALLEY 33'

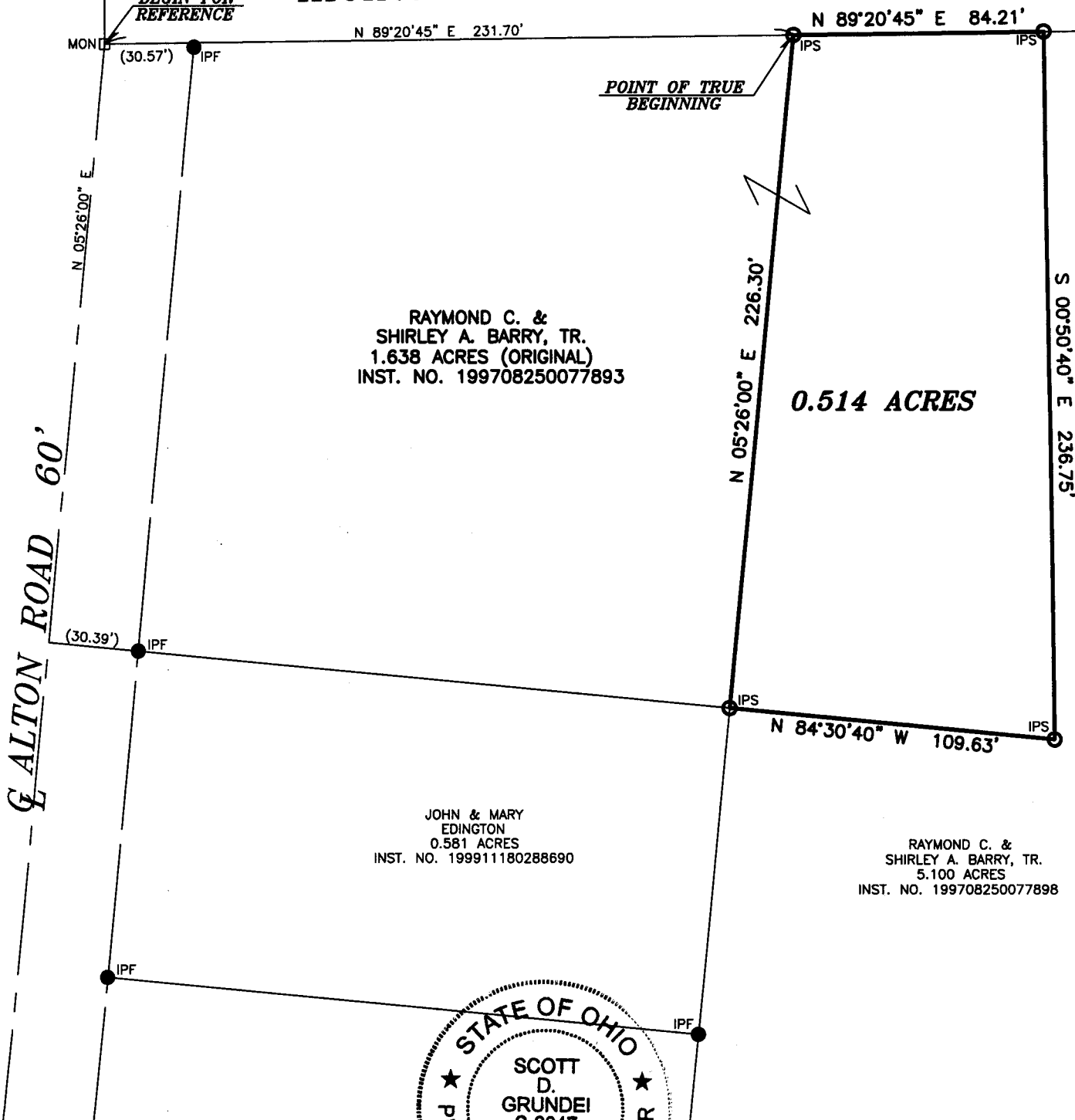

RAYMOND C. &  
SHIRLEY A. BARRY, TR.  
1.638 ACRES (ORIGINAL)  
INST. NO. 199708250077893

0.514 ACRES

JOHN & MARY  
EDINGTON  
0.581 ACRES  
INST. NO. 199911180288690

RAYMOND C. &  
SHIRLEY A. BARRY, TR.  
5.100 ACRES  
INST. NO. 199708250077898

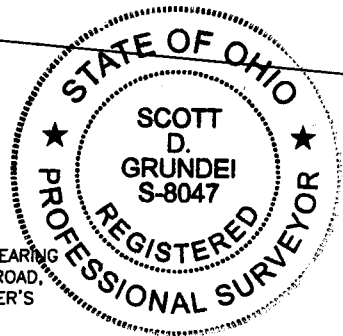

BASIS OF BEARINGS:

THE BEARINGS SHOWN HEREON ARE BASED ON THE BEARING OF N 05°26'00" E FOR THE CENTER LINE OF ALTON ROAD, OF RECORD IN INST. NO. 199708250077893, RECORDER'S OFFICE, FRANKLIN COUNTY, OHIO.

NOTE:

THIS SURVEY DOES NOT REPRESENT ANY EASEMENTS THAT MAY AFFECT THIS TRACT AND DOES NOT REPRESENT ANY UNDERGROUND UTILITIES THAT MAY AFFECT THIS TRACT. ALL IRON PINS SET ARE 3/4" I.D. IRON PIPES 30" LONG, W/ RED PLASTIC CAP STAMPED "LANDMARK SURVEY"

I HEREBY CERTIFY THAT THIS SURVEY WAS PREPARED FROM AN ON THE GROUND SURVEY IN JUNE OF 2004 MADE UNDER MY SUPERVISION AND THAT IT AND THE INFORMATION, COURSES AND DISTANCES AS SHOWN ARE CORRECT TO THE BEST OF MY KNOWLEDGE.

BOUNDARY SURVEY OF  
**0.514 ACRES**  
LYING IN

VIRGINIA MILITARY SURVEY NO. 5106  
TOWNSHIP OF PRAIRIE, COUNTY OF FRANKLIN  
STATE OF OHIO

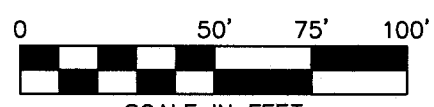

SCALE IN FEET  
SCALE: 1"=50'

**LS** LANDMARK SURVEY  
**GI** GROUP, INCORPORATED

2099 WEST FIFTH AVENUE, COLUMBUS, OHIO 43212  
PHONE: (614) 485-9000 FAX: (614) 485-9003

DATE: 6/29/04 FILE NO. 65400

DRAWN BY: BKJ

*Scott D. Grunde* 7/12/04  
SCOTT D. GRUNDEI, P.S. DATE  
REGISTERED SURVEYOR NO. 8047