

S:\proj\051997\dwg\051997-bnd2.dwg by Blue printed 03/17/2006 @ 09:54:50 am ~ last modified 03/17/2006 @ 10:00:36 am-cEC, Inc.

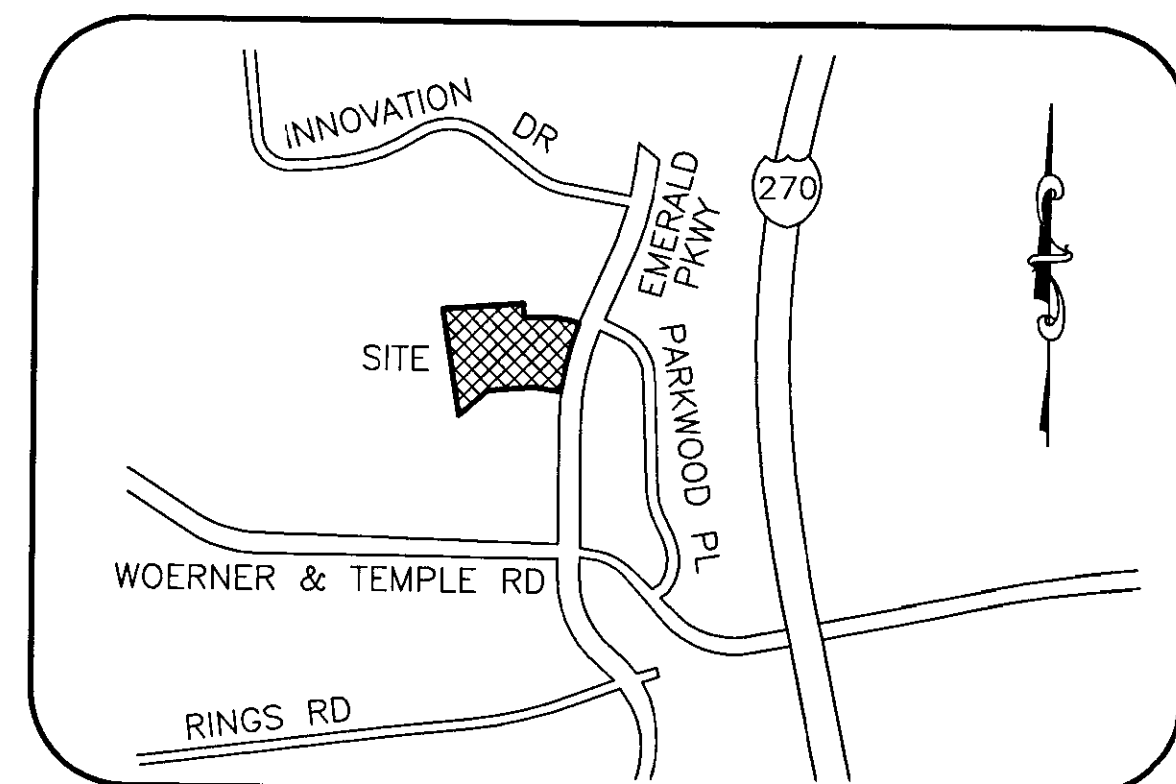
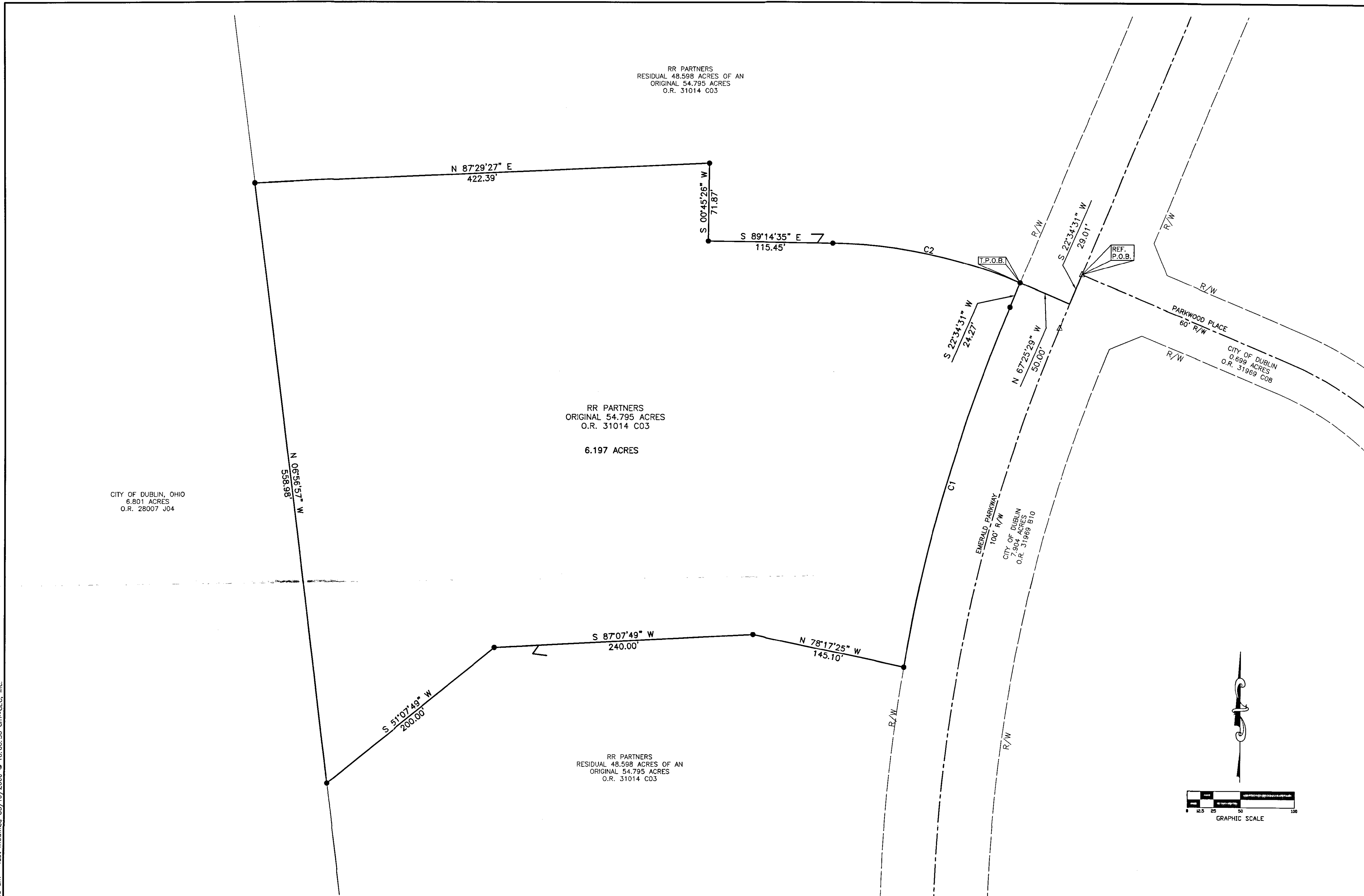

VICINITY MAP
NOT TO SCALE

Situate

Situated in the State of Ohio, County of Franklin, City of Dublin, lying in Virginia Military Survey Number 3011.

Basis of Bearings

The bearings are based on the bearing of South 89°07'50" East, for the north line of a 11.178 acre tract as described in Instrument Number 200301030002980, at the Recorder's Office, Franklin County, Ohio.

Surveyor's Certificate

This survey was based on an actual field survey by Civil & Environmental Consultants, Inc. in December, 2005.

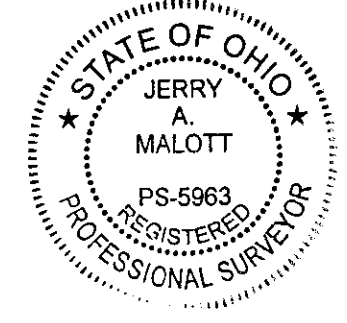

Jerry A. Malott
Jerry A. Malott
Registered Land Surveyor No.: 5963

Date: 3-17-06

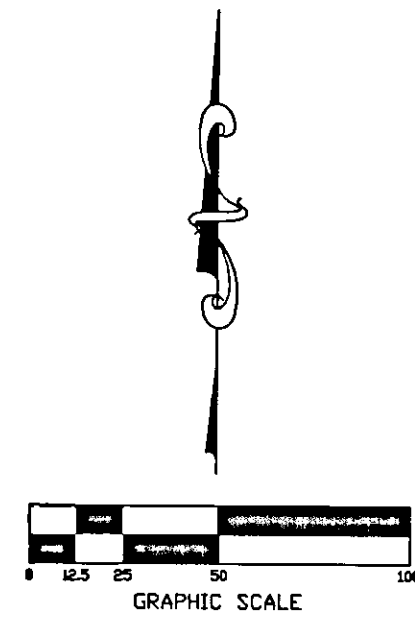

Boundary Survey Note

This plat constitutes a boundary survey as set forth in the minimum standards for boundary surveying in the State of Ohio, Administrative Code Chapter 4733-37 and promulgated by the Board of Registration for Professional Engineers and Surveyors of the State of Ohio pursuant to Chapter 4733.

Legend of Symbols & Abbreviations

- △ Found P.K. Nail
- Set 3/4" Iron Pipe, 30" in Length with an I.D. Cap stamped "CEC PROP. COR."

Curve Table

CURVE	RADIUS	DELTA ANGLE	ARC LENGTH	CHORD LENGTH	CHORD BEARING
C1	1550.00'	12°51'26"	347.82'	347.09'	S 16°08'47" W
C2	470.00'	21°51'13"	179.27'	178.18'	S 78°18'59" E

CEC
Civil & Environmental Consultants, Inc.
 8740 Orion Place, Suite 100
 Columbus, Oh. 43240
 (614)540-6633 (888)598-6808 Fax (614)540-6638
 CHICAGO, IL - CINCINNATI, OH - EXPORT, PA - INDIANAPOLIS, IN.
 NASHVILLE, TN - PITTSBURGH, PA - ST. LOUIS, MO.

**BOUNDARY SURVEY
FOR BMI FEDERAL CREDIT UNION
OF 6.197 ACRES
DUBLIN, OHIO**

DRAWN BY: JL	JOB NUMBER 051997
FIELD WORK BY: LN/SW	
DATE: 12-13-05	
SCALE: 1"=50'	SHEET 1 OF 1

REVISION RECORD	
DATE	DESCRIPTION