

SURVEY OF ACREAGE PARCEL
QUARTER TOWNSHIP 2, TOWNSHIP 2, RANGE 18
UNITED STATES MILITARY LANDS
CITY OF COLUMBUS, FRANKLIN COUNTY, OHIO

Date: March 8, 2006
 Scale: 1" = 60'
 Job No: 2006-0476

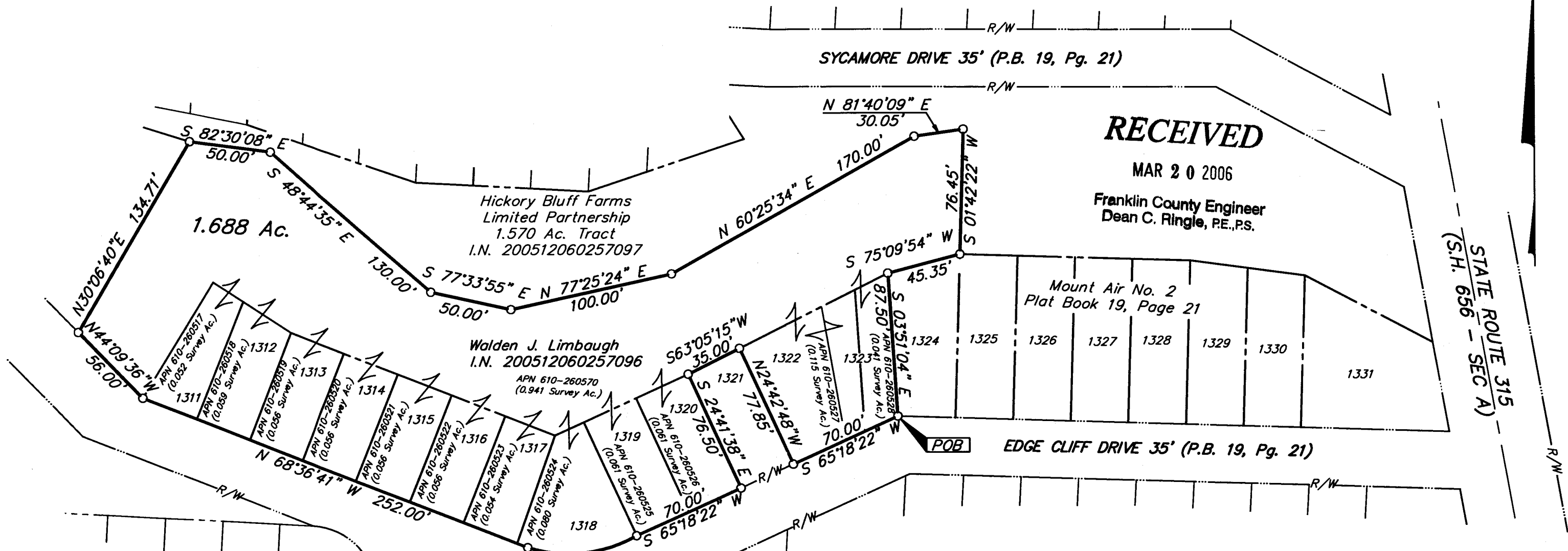

RECEIVED
 MAR 20 2006
 Franklin County Engineer
 Dean C. Ringle, PE., P.S.

- = STONE FND.
- = MON. FND.
- = I.P. FND.
- = I.P. SET
- = MAG. NAIL FND.
- = MAG. NAIL SET
- ▲ = R.R. SPK. FND.
- △ = R.R. SPK. SET
- = P.K. NAIL FND.

BASIS OF BEARINGS: Bearings are based on the bearing of South 10° 12' 30" East for the centerline of State Route 315 as delineated on the right-of-way plans of record labeled The Stratford - South Road (S.H. 656 - Sec A).



GRAPHIC SCALE (IN FEET)

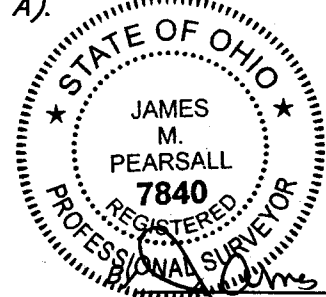

James M. Pearsall 3/20/06
 Professional Surveyor No. 7840