

EMHT
 Evans, Mechwart, Hambleton & Tilton, Inc.
 Engineers • Surveyors • Planners • Scientists
 5500 New Albany Road, Columbus, OH 43054
 Phone: 614.775.4500 Fax: 614.775.4800

SURVEY OF ACREAGE PARCEL
QUARTER TOWNSHIP 2, TOWNSHIP 2, RANGE 18
UNITED STATES MILITARY LANDS
CITY OF COLUMBUS, FRANKLIN COUNTY, OHIO

Date: March 6, 2006
 Scale: 1" = 60'
 Job No: 2006-0476

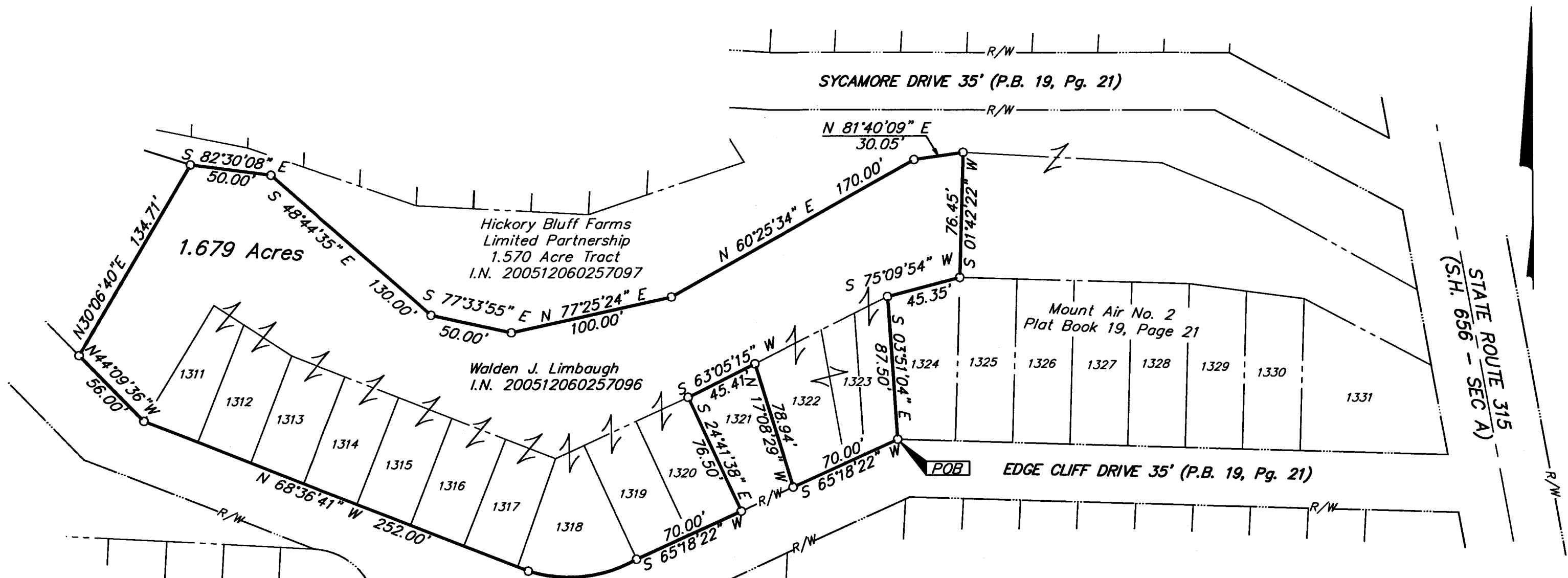

GRAPHIC SCALE
(IN FEET)

$\Delta = 47^{\circ}08'51''$
 $R = 83.00'$
 $ChB = S83^{\circ}46'59''W$
 $ChD = 66.39'$
 $Arc = 68.30'$

- = STONE FND.
- = MON. FND.
- = I.P. FND.
- = I.P. SET
- = MAG. NAIL FND.
- = MAG. NAIL SET
- ▲ = R.R. SPK. FND.
- △ = R.R. SPK. SET
- = P.K. NAIL FND.

I.P. Set are 13/16" I.D. iron pipe with cap inscribed EMHT INC

BASIS OF BEARINGS: Bearings are based on the bearing of South 10° 12' 30" East for the centerline of State Route 315 as delineated on the right-of-way plans of record labeled The Stratford - South Road (S.H. 656 - Sec A).

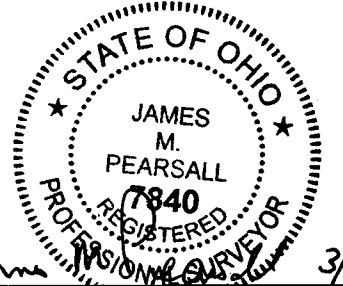

By *James M. Pearsall* 3/6/06
 Professional Surveyor No. 7840