

PLAT OF LOT SPLIT
PORTION OF LOT 26, FORNOF'S SOUTHWOOD ADDITION
P.B. 10, PAGE 254
CITY OF COLUMBUS, FRANKLIN COUNTY, OHIO

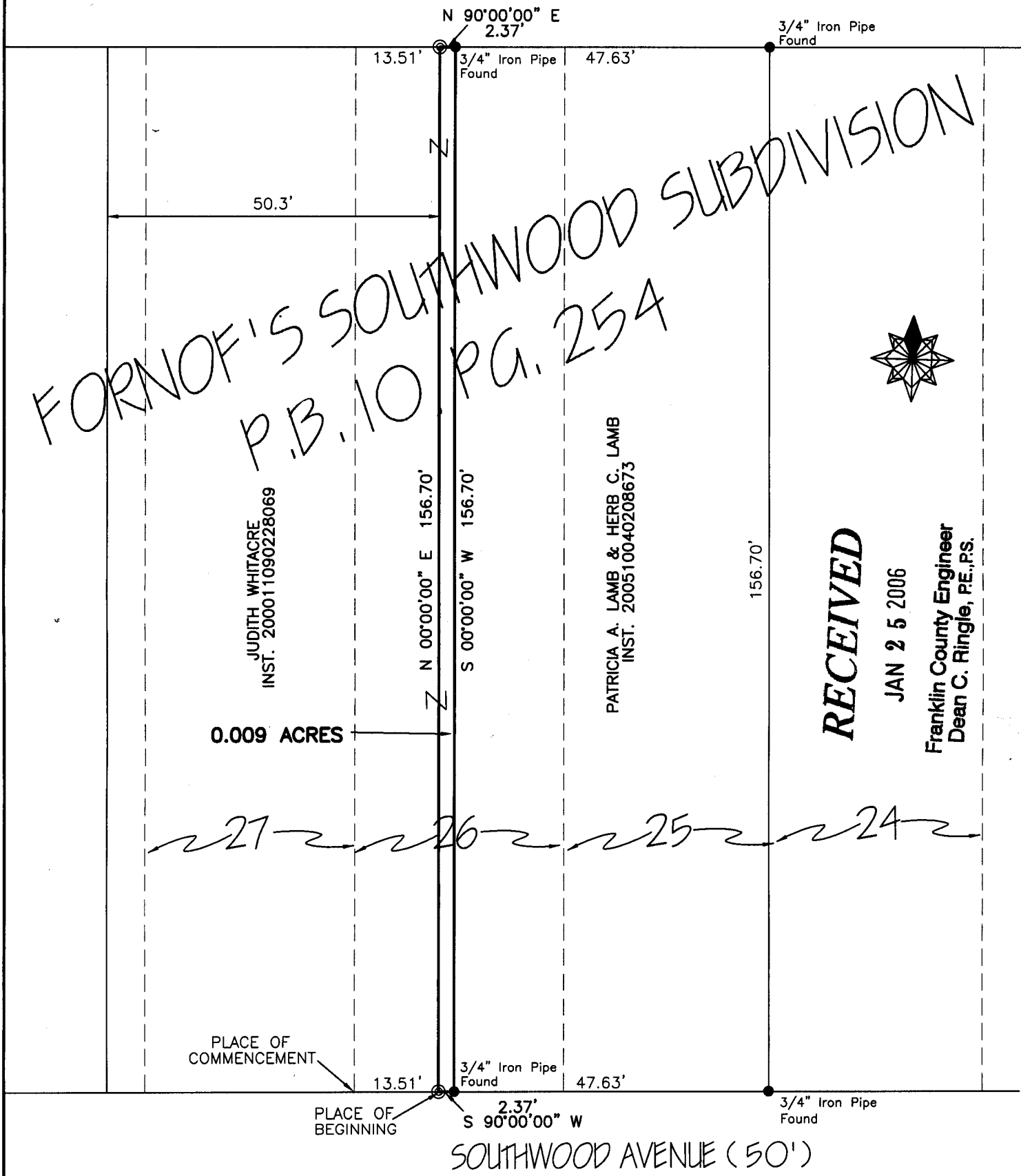

FORNOF'S SOUTHWOOD SUBDIVISION
P.B. 10 PG. 254

JUDITH WHITACRE
 INST. 200011090228069
 0.009 ACRES

PATRICIA A. LAMB & HERB C. LAMB
 INST. 200510040208673

RECEIVED

JAN 25 2006

Franklin County Engineer
 Dean C. Ringle, P.E., P.S.

27 26 25 24

PLACE OF COMMENCEMENT

PLACE OF BEGINNING

SOUTHWOOD AVENUE (50')

THIS NEW PARCEL IS INTENDED TO BE TRANSFERRED TO AN ADJOINING PROPERTY ONLY

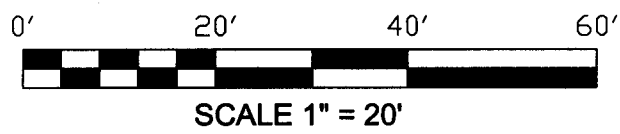

LEGEND:

- ⊙ = 3/4-inch IRON PIN w/ cap SET
- = IRON PIN FOUND

The bearings are shown on this plat are assumed. The original subdivision plat did not contain a bearing system. They are assumed for Southwood Ave. (S. 90°00'00" W.).

We hereby certify that the above plat was prepared from an actual field survey and to the best of our knowledge and belief is correct. All dimensions along arcs are chord distances.

HOY SURVEYING SERVICES, INC.

David B. McCoy
 David B. McCoy
 Registered Professional Surveyor No. 7632

1/20/06
 Date

5750 Chandler Court
 Westerville, OH 43082
 E-Mail: hoyssinc@aol.com
 Phone (614) 895-1922
 Survey Fax (614) 895-1949
 Construction Fax (614) 895-9549



Order No. 4737-05