

**SURVEY OF ACREAGE PARCEL**  
**QUARTER TOWNSHIP 3, TOWNSHIP 2, RANGE 16**  
**UNITED STATES MILITARY LANDS**  
**VILLAGE OF NEW ALBANY, FRANKLIN COUNTY, OHIO**

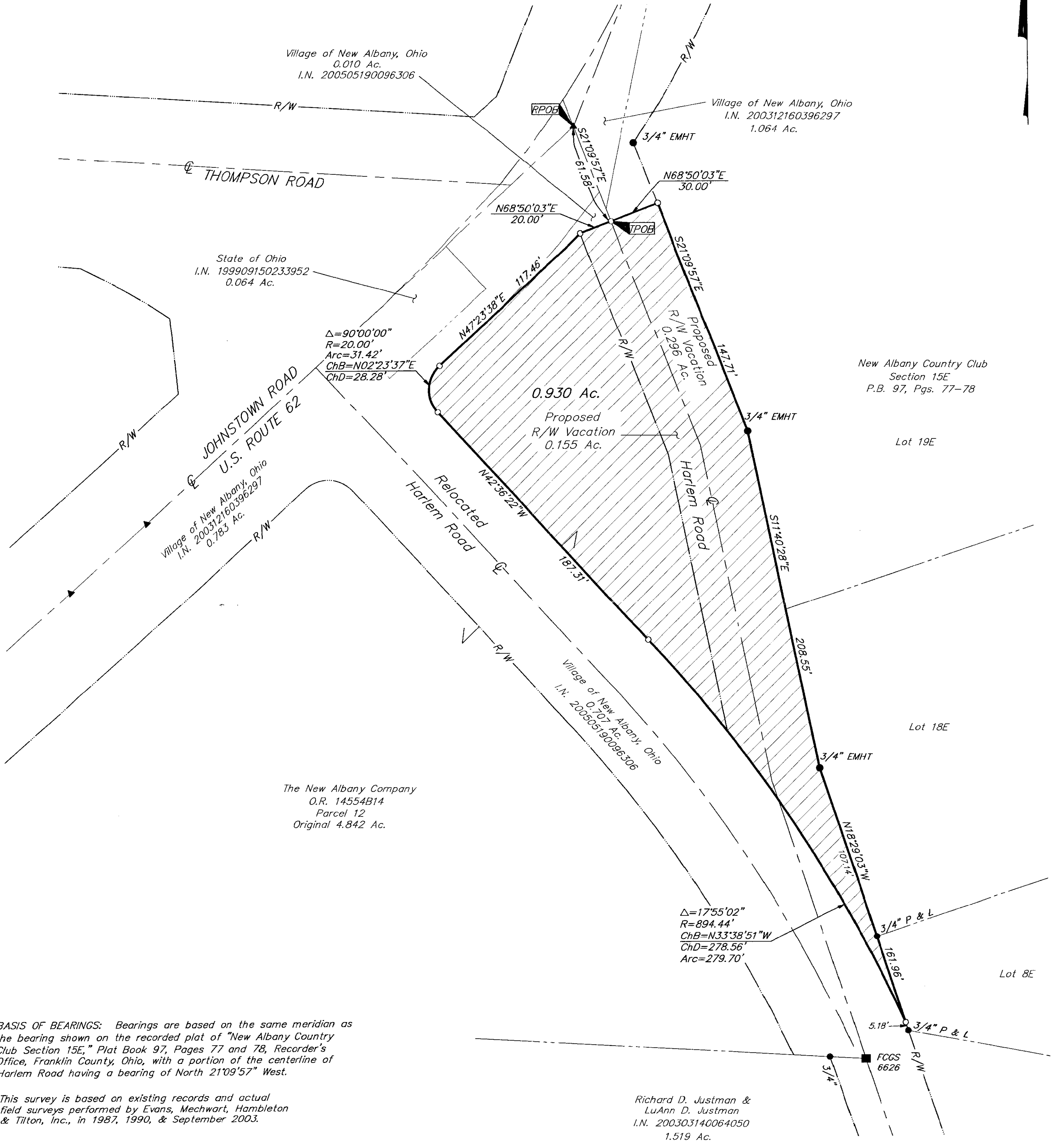

Village of New Albany, Ohio  
 0.010 Ac.  
 I.N. 200505190096306

Village of New Albany, Ohio  
 I.N. 200312160396297  
 1.064 Ac.

State of Ohio  
 I.N. 199909150233952  
 0.064 Ac.

New Albany Country Club  
 Section 15E  
 P.B. 97, Pgs. 77-78

The New Albany Company  
 O.R. 14554B14  
 Parcel 12  
 Original 4.842 Ac.

Richard D. Justman &  
 LuAnn D. Justman  
 I.N. 200303140064050  
 1.519 Ac.

**BASIS OF BEARINGS:** Bearings are based on the same meridian as the bearing shown on the recorded plat of "New Albany Country Club Section 15E," Plat Book 97, Pages 77 and 78, Recorder's Office, Franklin County, Ohio, with a portion of the centerline of Harlem Road having a bearing of North 21°09'57" West.

This survey is based on existing records and actual field surveys performed by Evans, Mechwart, Hambleton & Tilton, Inc., in 1987, 1990, & September 2003.

- = STONE FND.
  - = MON. FND.
  - = I.P. FND.
  - = I.P. SET
  - = MAG. NAIL FND.
  - = MAG. NAIL SET
  - ▲ = R.R. SPK. FND.
  - △ = R.R. SPK. SET
  - ◆ = P.K. NAIL FND.
- I.P. Set are 13/16" I.D. iron pipe with cap inscribed EMHT INC

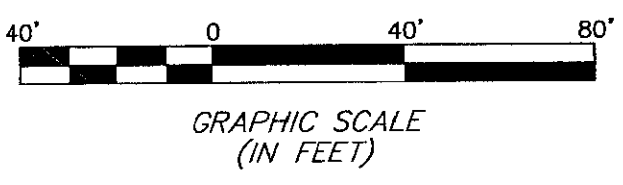

By: *James M. Peaselt* 11/25/05  
 Professional Surveyor No. 7840

 Evans, Mechwart, Hambleton & Tilton, Inc. Engineers • Surveyors • Planners • Scientists 5500 New Albany Road, Columbus, OH 43054 Phone: 614.775.4500 Fax: 614.775.4800	Date: November 22, 2005	
	Scale: 1" = 40'	
	Job No: 2005-2436	
	Sheet: 1 of 1	
REVISIONS		
MARK	DATE	DESCRIPTION

C:\HDATA\1\SURVEY\PROJECT\20052436\DWG\52436B1.DWG - LAST SAVED BY SGEIGER [11/23/2005 3:23:32 PM] - PLOTTED BY SGEIGER [11/23/2005 3:23:34 PM]