

SURVEY OF ACREAGE PARCELS

LOCATED IN LOT 35, SECTION 1, TOWNSHIP 1, RANGE 16
 UNITED STATES MILITARY LANDS
 JEFFERSON TOWNSHIP, FRANKLIN COUNTY, OHIO

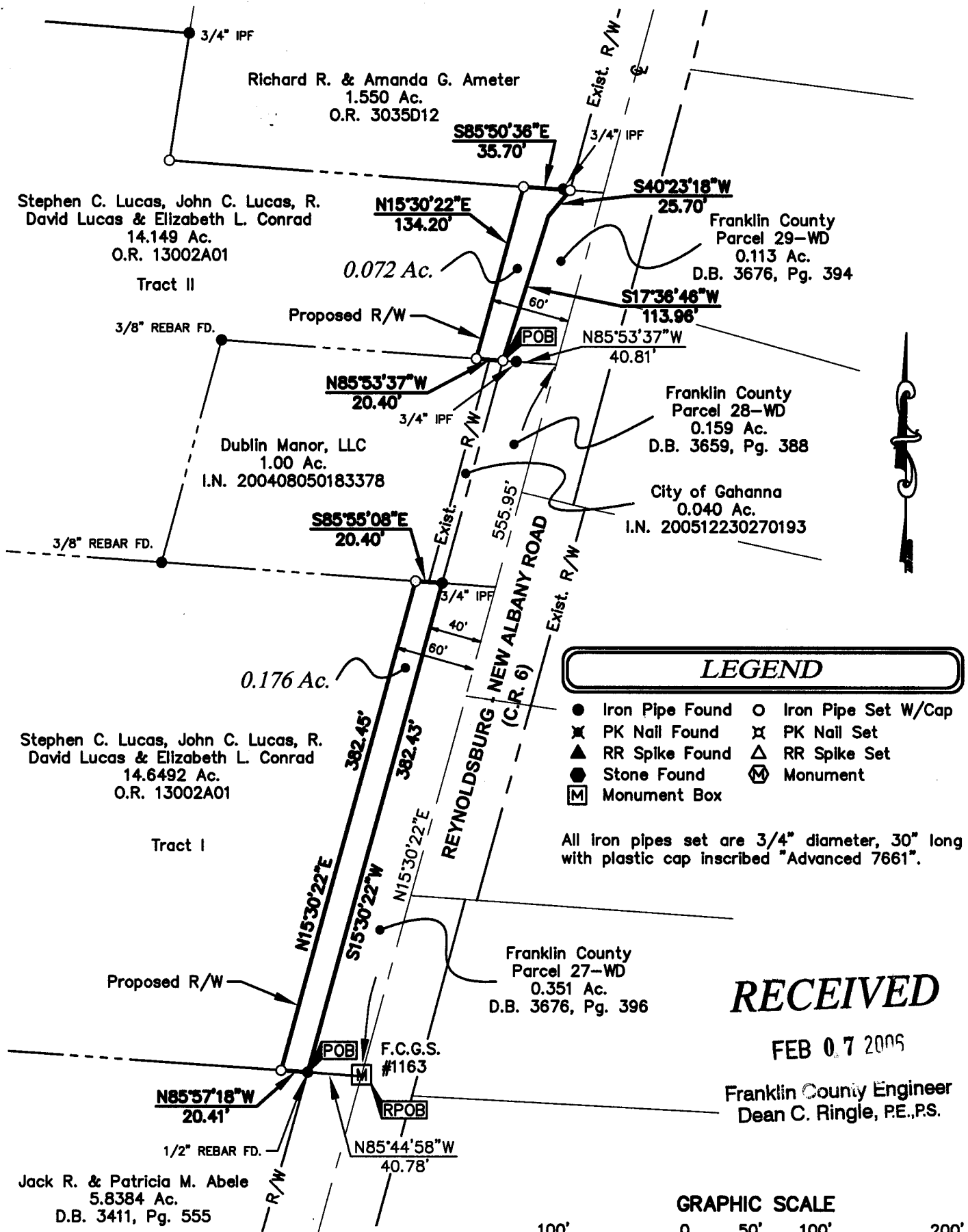

LEGEND

- Iron Pipe Found ○ Iron Pipe Set W/Cap
- ✕ PK Nail Found ✕ PK Nail Set
- ▲ RR Spike Found △ RR Spike Set
- Stone Found ⊕ Monument
- ⊠ Monument Box

All iron pipes set are 3/4" diameter, 30" long with plastic cap inscribed "Advanced 7661".

RECEIVED

FEB 07 2006

Franklin County Engineer
 Dean C. Ringle, P.E., P.S.

GRAPHIC SCALE



The Basis of Bearings shown hereon is based upon the Reynoldsburg-New Albany Road, Section "D" Centerline Survey Plat, by the Franklin County Engineer, Franklin County, Ohio, in which the centerline of a portion of Reynoldsburg-New Albany Road has a bearing of N 15° 30' 22" E.

The undersigned hereby certifies that this survey was actually made upon the ground; that all of the information, courses and distances shown thereon are accurate; that the property description closely follows the surveying calculation and the land area calculated is accurate.

Clark E. White
 Clark E. White
 Professional Surveyor No. 7868

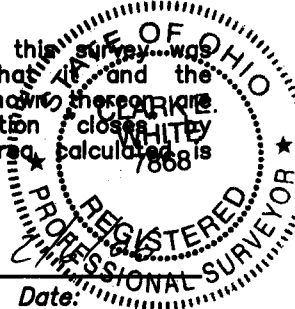

DRAWN BY: *CEW* JOB NO.: 04-0002-23
 DATE: 02/06/06 CHECKED BY: *DRH*



ADVANCED
 CIVIL DESIGN

4605 Morse Road
 Suite 101
 Columbus, Ohio 43230
 ph 614.428.7750
 fax 614.428.7755

ENGINEERS SURVEYORS

Z:\04-0002-23\dwg\0002-23R\drop-Reynoldsburg-Lucas-20ft.dwg Layout1 Feb 06, 2006 - 2:50:45pm cwhite